SEEKONK PUBLIC LIBRARY
3 1658 00376 7900

Sk Year Books
All Set
Michelle
Pam 6-29-18

2016

6-18

Seekonk Public Library
410 Newman Ave.
Seekonk, MA 02771

3 1658 00376 7900

Digitized by the Internet Archive
in 2022 with funding from
Boston Public Library

https://archive.org/details/seekonkhighschoo2016unse

Seekonk High School

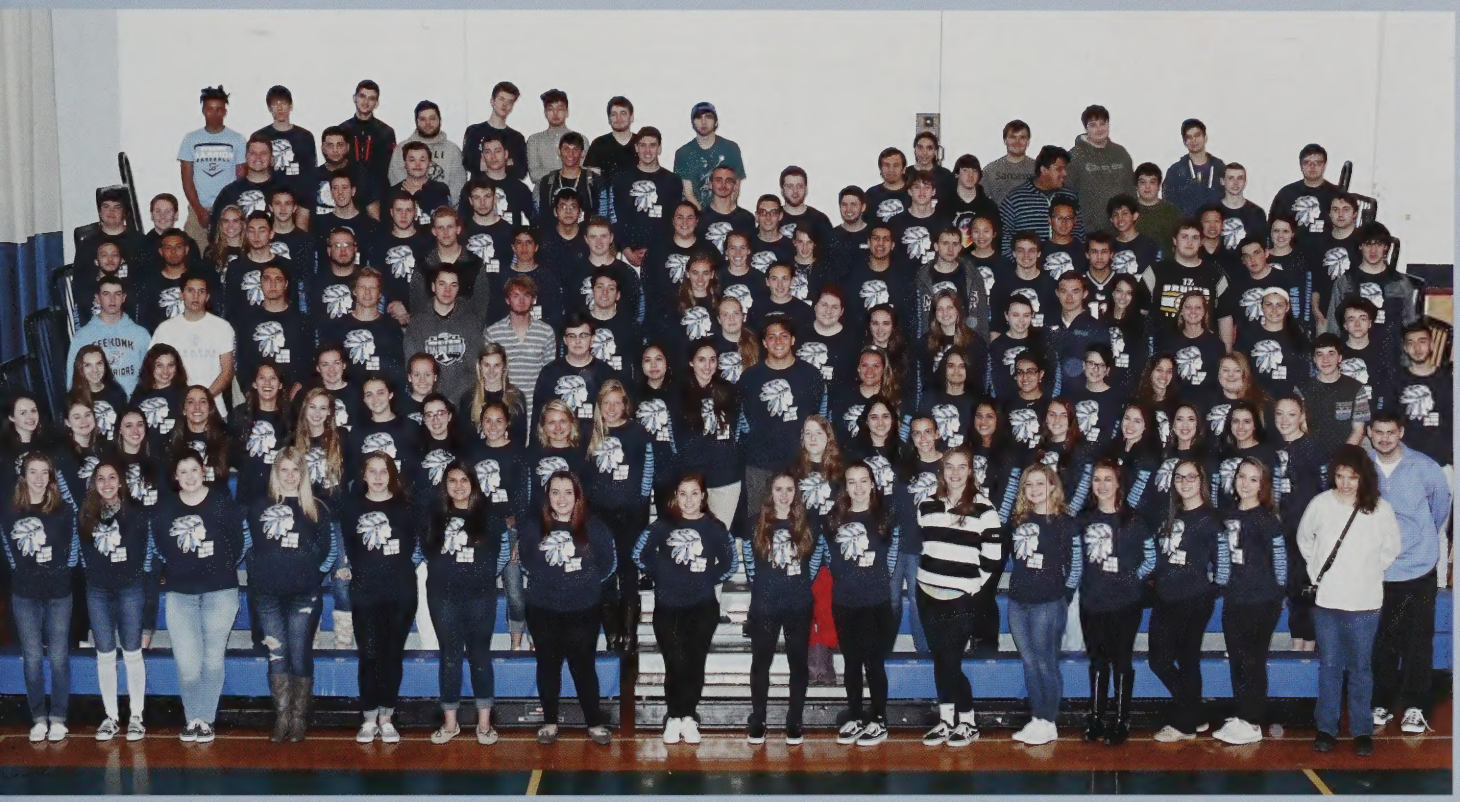

Class of 2016

DEDICATION

The Class of 2016 would like to dedicate their yearbook to Ms. Marcia McGovern and Mr. Howard Lancaster. We wish them the best of luck with their retirement.

Ms. Marcia McGovern

The Seekonk High School community would like to thank Ms. Marcia McGovern for her time at SHS. She was the principal at Seekonk for 10.5 years to wrap up her 41.5 year career in education. During her time at Seekonk, Ms. McGovern's favorite memories revolved around the Spirit Weeks she participated in. However, she will miss practically everything about SHS; the students and teachers, visiting classes, attending athletic contests, plays, and concerts, and planning new programs. Although Ms. McGovern is retiring, she plans on volunteering to support struggling students, consulting, and part time teaching. During her retirement, she is also looking forward to spending time with her family, travelling and sleeping late. With the opportunity to say her final goodbye, Ms. McGovern says, "I have been fortunate to be part of the SHS family. I have learned so much from the students and staff: compassion, dedication, and commitment. I hope that the members of the Class of 2016 use those qualities to identify their dreams and work to make them happen."

The SHS community would also like to thank Mr. Howard Lancaster for his time at Seekonk High School. He has been a teacher here for 10 years to wrap up his 44 year teaching career, which all began when he was a student teacher at SHS. He has taught Advanced Chemistry, Honors Chemistry, College Chemistry, College Biology I, and Chem/Phys, so you could say he is a master of the sciences. Mr. Lancaster says that he would like to thank all those who have made his tenure at Seekonk High School such a fulfilling and rewarding experience and that he will truly miss the enthusiasm of the faculty and staff who have worked to provide the students of Seekonk High School with the most complete, positive, and challenging learning environment. Although Mr. Lancaster is retiring he plans to continue to volunteer for The Blackstone River Coalition water testing program, and The Franklin Farm's Food Bank growing program. During his retirementt, he also plans on living an active lifestyle in which he will golf, kayak, and mountain bike, all while being involved in his grandchildren's life experiences. With the opportunity to say his final goodbye, Mr. Lancaster says, "The faculty and staff's commitment to excellence challenged and inspired me to maximize my efforts in the classroom. I personally feel that I have done my best teaching at Seekonk High School as a result of their influence and support, and I hope that I have been an effective and positive contributor to the school's mission."

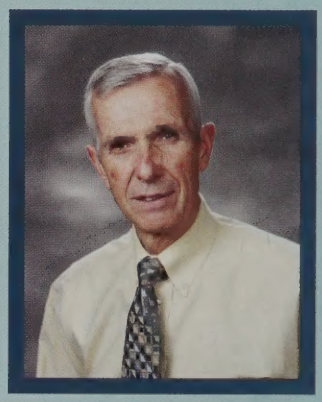

Mr. Howard Lancaster

THANK YOU

The Class of 2016 would like to thank our class advisors, Mrs. Eryn Capizzo and Ms. Keri Kozlowski for their hard work and dedication to our class. We, as a class, would also be amiss if we failed to acknowledge Mrs. Jessica Ytterdahl, who was our class advisor freshman through junior year. Their efforts will not be forgotten. Throughout our four years at SHS, these wonderful teachers helped our class plan Spirit Week, Winter Ball, Prom, and countless senior events, including Senior Supper, Senior Trip and Senior Class Day, all of which made our time at Seekonk memorable.

Mrs. Jessica Ytterdahl

Mrs. Eryn Capizzo

Ms. Keri Kozlowski

SENIORS

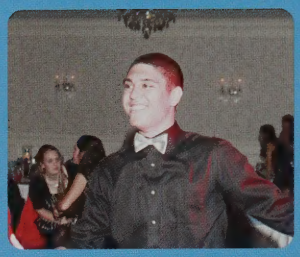

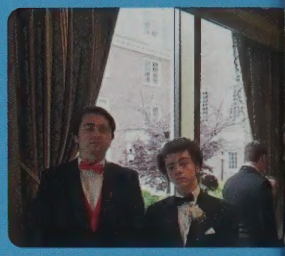
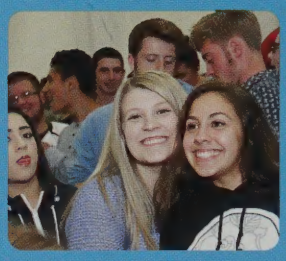
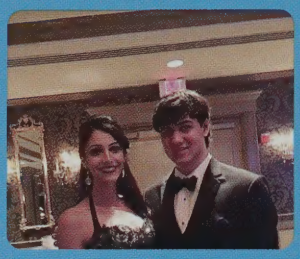

SEEKONK
WARRIORS

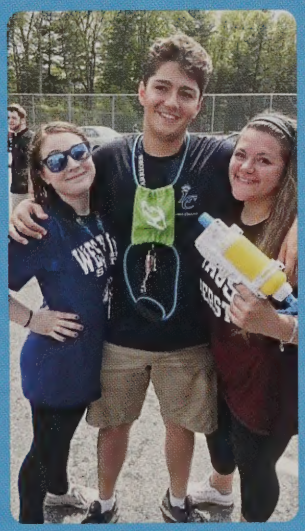

Senior Class of 2016

Lauren Abbott

Activities: Volleyball, Soccer, Varsity Indoor and Outdoor Track, Key Club, PHN, Paper Cuts, Yearbook, National Honor Society, Spanish Honor Society, Student Council (Secretary)
Goals: After high school I hope to be a successful businesswoman and travel around the world.
Favorite Quote: "Nothing is impossible, the word itself says 'I'm possible!'" ~Audrey Hepburn
Favorite Memory: My favorite memory was decorating for Spirit Week junior year when we spent all day decorating and eating pizza and still had to bring projects home.

Kendra Adams

Activities: Key Club (Secretary 10-11, Vice President 12), PHN, National Honor Society, Spanish Honor Society, Dance, Science Club, Yearbook, SADD, Girl Scouts, CCD teacher
Goals: To fulfill my dream of becoming a teacher and continue to volunteer my time and help others
Favorite Quote: "No act of kindness, no matter how small, is ever wasted." ~Aesop
Favorite Memory: Senior supper, prom, or falling on my face while jump roping in flippers during Spirit Week junior year

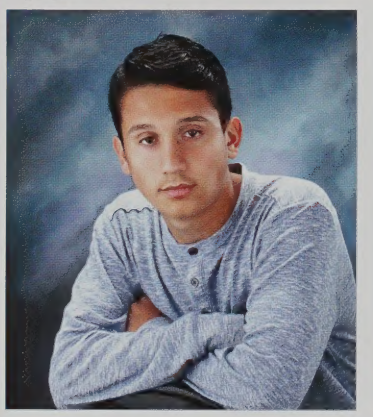

Matthew Aguiar

Activities: Soccer, Tennis
Goals: Go to college
Favorite Quote: "Without your friendship and care, it would have been more difficult to embark on this journey." ~Ishmael Beah
Favorite Memory: Listening to the guest speaker

Matthew Alves

Activities: Soccer, Tennis, A/V Club, Symphonic Band, Marching Band
Goals: Find paradise...
Favorite Quote: "In any moment of decision, the best thing you can do is the right thing, the next best thing is the wrong thing and the worst thing you can do is nothing." ~Theodore Roosevelt
Favorite Memory: When Ed Gerety came to our school to speak; he had great charisma and united the whole school!

Lucas Amadio

Activities: Football, Track, Ski Club
Goals: Loading...
Favorite Quote: "Listen, smile, agree and then do whatever you were gonna do anyway."~Robert Downey Jr.
Favorite Memory: Netflix and Chill

Luis Baez Fransisco

Activities: Baseball (10-12), Basketball (11), Football (12)
Goals: Go to MTTI for HVAC and/or Auto Mechanic; work hard, save money, buy a house, own a business, and have a family
Favorite Quote: "Young papa, the savage, the legend, the only one — he loves everybody." ~Luis Baez
Favorite Memory: Making new friends and playing different sports

Tiffany Bairos

Activities: Field Hockey (12)
Goals: To be happy and successful
Favorite Quote: "If you're already late, you might as well be really late and have a nice breakfast." ~Fill Werrel
Favorite Memory: When me and Lizzie stayed after for Mr. Wills and stole his cookies just before he offered them to us.

Savannah Barishian

Activities: PHN, Dance, Science Club, Drawing
Goals: I plan to go off to college and pursue a career that allows me to help people.
Favorite Quote: "The future belongs to those who believe in the beauty of their dreams." ~Eleanor Roosevelt
Favorite Memory: My favorite high school memory was the Band trip freshman year to Disney.

Senior Class of 2016

Andrew Basile

Activities: Basketball, Frisbee Club, Science Club
Goals: Get a stable job as an engineer and live a comfortable life
Favorite Quote: "I don't know half of you half as well as I should like; and I like less than half of you half as well as you deserve." ~Bilbo Baggins
Favorite Memory: Playing in Frisbee Club

Michael Belcher

Activities: Cross Country, Indoor/ Outdoor Track
Goals: To study history; to become a teacher or historian
Favorite Quote: "History is alive, dynamic and ever expanding. It is the change that happens everyday." ~Mr. Gregory Winsor
Favorite Memory: Getting to do the cross country skits during the Homecoming pep rally

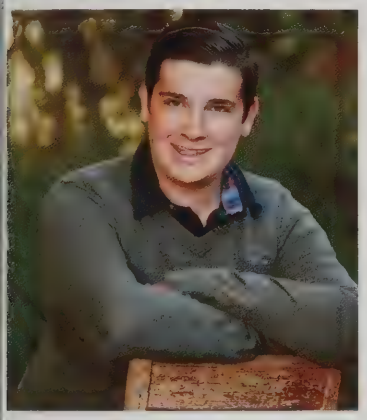

Aaron Bento

Activities: Hockey, Golf
Goals: Go to college and get a degree
Favorite Quote: "You miss 100% of the shots you don't take." ~Wayne Gretzky
Favorite Memory: Playing big green tractor before hockey games #D3Dreams

Robert Boyd

Goals: Get a job

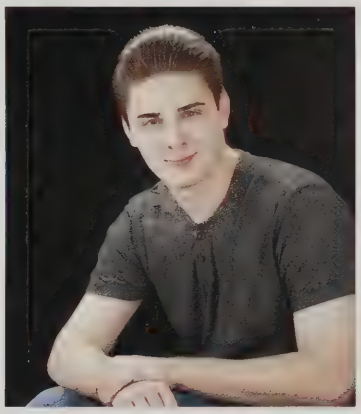

Matthew Broadmeadow

Activities: Science Club, Math Team, Diving, Track, Golf (capt.), Soccer, Model UN, Jazz Band
Goals: I hope to become an engineer and invent something that will change the world.
Favorite Quote: "Logic will get you from A to B. Imagination will take you everywhere." ~Albert Einstein
Favorite Memory: When I placed thirteenth at states and broke a school diving record

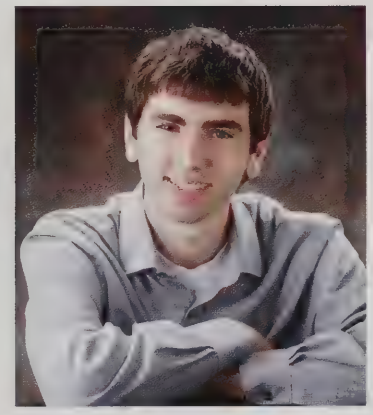

Dylan Brosnahan

Goals: To go into the National Guard and go to college
Favorite Quote: "Madness, as you know, is a lot like gravity. All you need is a little push..." ~The Joker
Favorite Memory: Walking in the halls with my homies and meeting my squad

Caitlin Cabral

Activities: Key Club, PHN/SPEAK, Science Club, Paper Cuts, Drama Club
Goals: To be a writer someday and to do what makes me happy
Favorite Quote: "Keep your head up. Today might be your day." ~Pete Wentz
Favorite Memory: Papi from Drama class

Damian Calo

Activities: Football, Basketball
Goals: Go to college
Favorite Quote: "Dream as if you'll live forever, live as if you'll die today." ~LeBron James
Favorite Memory: Spirit Week

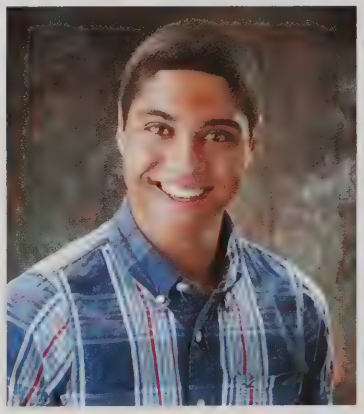

Senior Class of 2016

John Campopiano

Activities: Work
Goals: Work with technology; most likely an architect, programmer, or graphic designer
Favorite Quote: "Never underestimate" ~Unknowm
Favorite Memory: Every day of my senior year

Filipa Carvalho

Activities: Model UN, Paper Cuts, Portuguese Club, Portuguese National Honor Society, Student Council, Yearbook, Violin
Goals: To travel, be educated, happy and successful (and own many cats)
Favorite Quote: "Do what you can, with what you've have, where you are." ~Teddy Roosevelt
Favorite Memory: Mrs. Pomfret's class junior year, Model UN Boston Conference sophomore year, Portuguese class senior year

Collin Chancey

Activities: Ski Club
Goals: Ima be doctor
Favorite Quote: "See Austin Wald's quote." ~Nicholas Sousa

Nicholas Chaput

Birthday: September 18th

Ciara Conway

Activities: Four-year Varsity Soccer Starter, Track, Science Club, Bayside FC Bolts, Futsal
Goals: To be happy, make a lot of money, go to college and become a Physical Therapist for special needs kids
Favorite Quote: "Success is not the key to happiness. Happiness is the key. If you love what you are doing, you will be successful." ~Unknown
Favorite Memory: Becoming the first soccer team at Seekonk High School to become SCC Champions!

Brandon Costa

Activities: Soccer (capt.), Track, Tennis (capt.), Ski Club
Goals: Graduate from college, get a job, a house, a nice car, and live a happy life
Favorite Quote: "Your love makes me strong. Your hate makes me unstoppable." ~Cristiano Ronaldo
Favorite Memory: Coming back from a 3-0 deficit and scoring the game winning penalty kick to win 4-3

Erika Costa

Activities: Volleyball, Softball
Goals: Go to college for communications in media and production and eventually edit for a major TV company
Favorite Quote: "Every pizza is a personal pizza if you try hard enough." ~Self
Favorite Memory: Wandering the hallway in Moran's class with Vanessa (V-Ness) recording for STV News

Tiffany Costa

Activities: A/V Club, PHN, Portuguese Honor Society, Portuguese Club
Goals: I want to go to college to pursue my dream career of being a history teacher.
Favorite Quote: "Always believe in yourself when no one else does." ~Unknown
Favorite Memory: Any moment spent in Mr. Isidoro's (and now Mrs. Almeida's) classroom

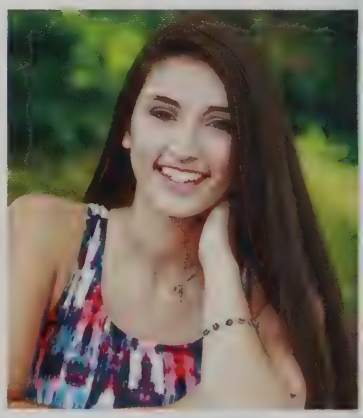

Senior Class of 2016

Rachel Crafford

Activities: Varsity Soccer, Indoor/ Outdoor Track, Student Council, PHN, Key Club, Mass Girls' State, Mass Art All-State
Goals: To experience beautiful things, explore the unknown, and always be inspired by what I do
Favorite Quote: "You're the first and last of your kind." ~Alt-J
Favorite Memory: When the girls' soccer team beat DR in the last game of the season to win the title of South Coast Conference Champions!!!!!!

Leticia D'Angelo

Activities: Field Hockey, Portuguese Club
Goals: College, visit every continent
Favorite Quote: "You have brains in your head. You have feet in your shoes. You can steer yourself any direction you choose. You're on your own and you know what you know. And you are the one who'll decide where to go." ~Dr. Seuss
Favorite Memory: My favorite memory in Brazil High School was my senior trip to Cancun with all of my friends.

Dylan DeAmaral

Activities: Key Club, SADD, PHN, National Honor Society, Chess Club
Goals: To go to college
Favorite Quote: "Of all the words in Of Mice and Men, the saddest are, 'It might have been.'"~Kurt Vonnegut Jr.
Favorite Memory: Helping out with Key Club as often as I could

Zachary DeBlois

Activities: Football, Indoor Track, Outdoor Track, Eagle Scout
Goals: Be able to rely on myself, and support myself throughout life
Favorite Quote: "I see now that the circumstances of one's birth are irrelevant. It is what you do with the gift of life that determines who you are." ~Mewtwo (Pokemon)
Favorite Memory: The cross country skit sophomore year

Jill Downing

Activities: PHN, Key Club, Student Council, Senior Class President, Dance
Goals: Become successful at whatever I decide to do in college
Favorite Quote: "What people in the world think of you is really none of your business." ~Martha Graham

Alexander Drainville

Activities: Football, Baseball, Ski Club
Goals: Become an environmental engineer
Favorite Quote: "To me it was never about what I accomplished on the football field. It was about the way I played the game." ~Jerry Rice
Favorite Memory: Defeating the Basilisk in the Chamber of Secrets

Reilly Eddy

Activities: Drama Club, SADD, Drumline, Band, Co-President of Film Club
Goals: Graduate college, become a director, marry Tom Hanks, and live in a van down by the river
Favorite Quote: "In the immortal words of Jean-Paul Sartre, 'Au revoir, gopher.'" ~Bill Murray (Caddyshack, 1980)
Favorite Memory: Afternoon with the Arts 2015 and the formation of Cali Bound

Emily Ferreira

Activities: Cross Country, Indoor/ Outdoor Track, Key Club, PHN, Yearbook
Goals: Become a successful nurse and love what I am doing
Favorite Quote: "We cannot become what we want to be by remaining what we are." ~Max DePree
Favorite Memory: Cross country and track meets

Senior Class of 2016

Nathan Ferreira

Activities: Ski Club, Math Team, Jazz Band, A/V Club
Goals: Becoming a Pharmacist
Favorite Quote: "We cannot solve our problems with the same thinking we used when we created them." ~Albert Einstein
Favorite Memory: The Additive Factorial Theorem

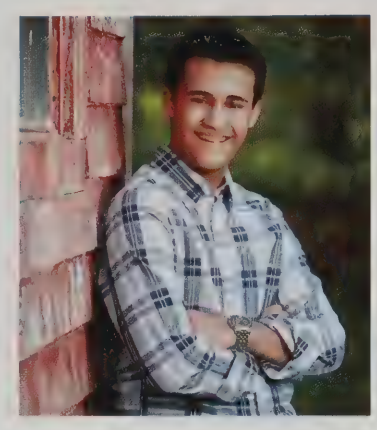

Neil Fisher

Activities: Baseball (9-12), Football (9-12), Basketball (9)
Goals: To have a happy and healthy life
Favorite Quote: "Clear eyes, full hearts, can't lose." ~Coach Taylor
Favorite Memory: My favorite memory is all of my good moments on the football field.

Jack Foisy

Activities: Baseball, Snowboarding, Fishing
Goals: To be successful and happy
Favorite Quote: "Destroy what destroys you." ~Unknown
Favorite Memory: 2010 Seekonk Little League All Stars

Celina Fonseca

Activities: Model UN, PHN, Key Club, Portuguese Club, Cheerleading, Basketball, Indoor/Outdoor Track, Student Council
Goals: Retire with enough money to travel the world
Favorite Quote: "I can't tell you the key to success, but I can tell you the key to failure is trying to please everyone." ~Heath Ledger
Favorite Memory: Freshman year cheerleading competition

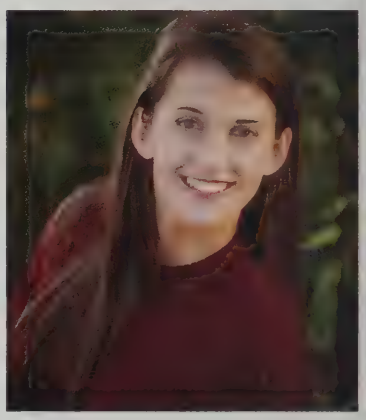

Vanessa Fonseca

Goals: Be happy
Favorite Quote: "Sometimes I'll start a sentence and I don't even know where it's going. I just hope I find it along the way." ~The Office
Favorite Memory: Throwing a retirement party for Mr. Isidoro

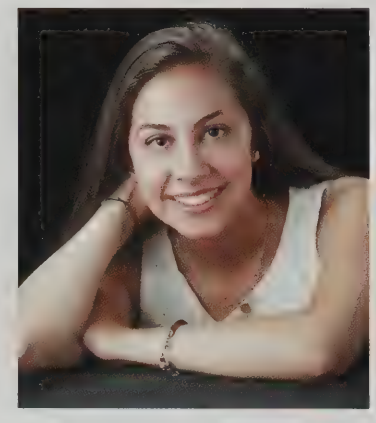

Jacqueline Gamache

Activities: S.P.E.A.K/ P.H.N
Goals: Go off to college, find my dream job, write some stuff, and travel. Maybe change the world a little. Time will tell.
Favorite Quote: "When life reaches out a moment like this, it's a sin if you don't reach back. It will haunt you for the rest of your days like a curse." ~Robert De Niro (Silver Linings Playbook)
Favorite Memory: Too many to decide. What can I say, I had fun, awesome nerds. (And yes, I mean that affectionately.)

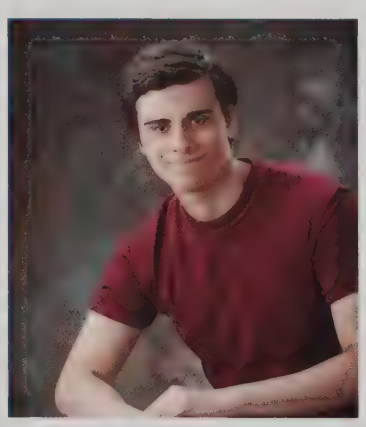

Luc Gamache

Birthday: March 26th

Kaitlin Garabian

Activities: Volleyball, Indoor and Outdoor Track and Field, PHN, Key Club, Yearbook, SADD, Band, National Honor Society, Spanish Honor Society
Goals: To be happy, travel the world, and get a job I love.
Favorite Quote: "Promise me you'll always remember. You're braver than you believe, and stronger than you seem, and smarter than you think." ~Christopher Robin (A.A. Milne)
Favorite Memory: Throwing with my throwing family, playing volleyball, and skiing with my best friends

Senior Class of 2016

Madison George

Goals: Travel and go to college
Favorite Quote: "Life is like riding a bicycle. To keep your balance, you must keep moving." ~Albert Einstein
Favorite Memory: Walkin' the halls with homies!

Ibrahim Ghanam

Activities: Basketball, Football
Goals: To go to college and get a Master's Degree
Favorite Quote: "I wish people were like money so you could hold them to the light to see which ones are real and which ones are fake." ~TYGA
Favorite Memory: Pep Rallies

Nathan Girard

Activities: Video Yearbook, A/V Club, Jam Club, Badminton
Goals: Go to college and work at my dream job
Favorite Quote: "What?" ~Helen Keller
Favorite Memory: Messing with Mrs. Angelini during AP Stats

Daniel Gomes

Activities: Soccer
Goals: To have a goal...
Favorite Quote: "I'm running for president." ~Donald Trump
Favorite Memory: Mr. Devlin

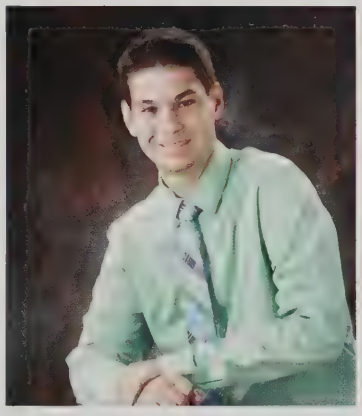

Nyssa Gomez

Activities: Cheerleading
Goals: To become a professional in my nursing career and have a wonderful family
Favorite Quote: "If you live each day as it was your last, someday you'll most certainly be right." ~Steve Jobs
Favorite Memory: Friday Night Lights

Jason Hafley

Activities: Ski Club, Basketball, Baseball, Soccer
Goals: Graduate college and make money by playing music.
Favorite Quote: "We learned more from a three-minute record than we ever learned in school." ~Bruce Springsteen

Robyn Harris

Activities: Ice Skating
Goals: To become a nurse and travel around the world
Favorite Quote: "I think the tiniest little thing can change the course of your day, which can change the course of your year, which can change who you are." ~Taylor Swift
Favorite Memory: Prom, Florida trip

Laurel Hartford

Activities: Field Hockey, Outdoor Track
Goals: Go to a 4 year college and possibly volunteer for the Peace Corps
Favorite Quote: "Life is about making an impact, not making an income." ~Kevin Krose
Favorite Memory: Senior year when field hockey beat DR for the first time in eight years

Senior Class of 2016

Anthony Heng

Activities: Golf, Tennis, Afternoon with the Arts, Science Club, Model UN (Treasurer), Band Activities Director
Goals: To go to college and get a degree as either an engineer or in the medical field. Then, marry a sweet honey, settle down, have kids, grow old, and die
Favorite Quote: "Why you no doctor yet?" ~Dad
Favorite Memory: Afternoon with the Arts during junior year, when we played 4 Chords and when I was carried across the stage. Also, just the general interactions with the others and getting to know some pretty rad people.

Michael Ho

Activities: Math Team (9-12), Symphonic Band (9-12), Marching Band (9-12), Jazz Band (9-12), Tennis (9-12), Science Club (11), Model UN (11)
Goals: Becoming a computer engineer and a musician/song producer
Favorite Quote: "How can the sky be the limit when there are footprints on the moon?"~Logic
Favorite Memory: Band trips to Florida and Bermuda, and chillin' with the band and fam

Kayla Horton

Activities: Softball
Goals: To excel throughout life beyond all measures
Favorite Quote: "Devote today to something so daring even you can't believe you're doing it." ~Oprah Winfrey
Favorite Memory: Being on the softball team and winning games with my teammates left and right

Sara Houle

Activities: Swim Team, Frisbee Club, PHN, Key Club, Science Club
Goals: Go to college, get a successful job
Favorite Quote: "It's better to look back on life and say: 'I can't believe I did that,' then to look back and say: 'I wish I did that.'" ~Unknown
Favorite Memory: Junior year, decorating for senior night, giving the seniors presents and flowers, and saying speeches for swim

Runda Jenblat

Activities: Model UN, PHN/SPEAK, National Honor Society, Key Club
Goals: After high school, I hope to finish college, go to medical school, and become a pediatrician. I also hope to travel and work in Boston or Dubai, as well as eventually start a family.
Favorite Quote: "Every day begins with an act of courage and hope: getting out of bed." ~ Mason Cooley
Favorite Memory: When we surprised Mr. Crippen on his birthday and he told us stories about his youth

Kyle Kane

Activities: Jam Club, Marching Band, Drumline, Percussion Ensemble, Jazz Band, Afternoon with the Arts, Symphonic Band
Goals: To go to college for music and become a music producer or sound engineer
Favorite Quote: "No." ~Rosa Parks
Favorite Memory: The Band cruise to Bermuda and playing 4 Chords at Afternoon with the Arts 2015.

James Kappatos

Activities: Drama Club, Key Club, PHN/SPEAK, Ski Club, Band, Student Council, Executive Board, Indoor/Outdoor Track
Goals: After high school I plan on finishing college. After that I want to become self sufficient and successful in life.
Favorite Quote: "Dream as if you'll live forever. Live as if you'll die today." ~James Dean
Favorite Memory: My favorite memories are performing on stage in Drama Club, but more than anything, spending the last 4 years with my best friends Erin, Reilly, Nathan, Eliza, Zac and the throwers.

Kyra Kearns

Activities: Video Yearbook, Concerts
Goals: To be happy and successful
Favorite Quote: "It's the oldest story in the world. One day you're seventeen amd planning for someday, and then quietly, without you ever really noticing, someday is today, and that someday is yesterday, and this is your life." ~One Tree Hill (Nathan Scott)
Favorite Memory: Calzone day, Period E with Mrs. Cloutier, Child Development Periof F with DF

Senior Class of 2016

Elizabeth King

Activities: Field Hockey, Ice Hockey, Spring Track and Field, Key Club, A/V Club, Providence Jr. Bears Ice Hockey Coach, STV News, Photographer
Goals: Professional Writer/Journalist/ Filmmaker
Favorite Quote: "Go to the places that people tell you not to, 'cause those are the places worth exploring."
~Christian Novelli
Favorite Memory: Being on the ice hockey team and making it to state finals, and playing field hockey for four years

Kyia King

Activities: Field Hockey, Diving/Swimming, Outdoor Track, Science Club
Goals: To major in Biology and live a long, successful life full of love and happiness
Favorite Quote: "Our consciousness is not actually yours or mine, it is the consciousness of humanity evolved, grown, accumulated through many, many centuries... When one realizes this, our responsibility becomes extraordinarily important."
~J. Krishnamurti
Favorite Memory: When I went to Girl Tech, it was an amazing experience!

Jordyn Klegraefe

Activities: Student Director of Drama Club, SADD, Science Club
Goals: Being happy with whatever I end up doing
Favorite Quote: "Stop holding on to what hurts, and start making room for what feels good." ~Unknown
Favorite Memory: Papi from Drama class

Ankit Kotwal

Activities: Basketball, Model UN, PHN Executive Board, Class Council
Goals: To get an advanced degree in computers and mathematics
Favorite Quote: "It always seems impossible until it's done."
~Nelson Mandela
Favorite Memory: My favorite memory was watching the USA play Germany in the World Cup on the last day of sophomore year.

Robert Labossiere

Activities: Baseball (capt.), Basketball
Goals: To graduate college and find a job I enjoy
Favorite Quote: "We do not remember days, we remember moments."
~Cesare Pavese
Favorite Memory: Playing baseball with all of my teammates

Jasmine Landaverde

Goals: Pediatric nurse
Favorite Quote: "I'm on a roller coaster that only goes up my friend."
~Augustus Waters (John Green)
Favorite memory: Prom, soccer games, football games

Erin Langlois

Activities: Varsity Indoor/Outdoor Track and Field, Marching Band and Symphonic Band, Key Club, PHN/ SPEAK, Student Council (9-10), Yearbook
Goals: To be happy, travel, and one day have a family
Favorite Quote: "It might take a year, it might take a day, but what is meant to be will always find its way." ~Unknown
Favorite Memory: Band trips to Disney (freshman year) and Bermuda (junior year) along with spending most of my time with my best friends Jimmy, Reilly, Nathan Lemos and the throwers.

Katelyn Leclerc

Activities: Key Club, PHN, Science Club, Volleyball, Basketball, Softball, Cheerleading, Indoor Track
Goals: To be happy
Favorite Quote: "It's the weekend. Remember, don't do anything illegal, immoral, or fattening. Don't do anything that involves arrest, indictment, or arraignment. And remember ladies, whatever the boys ask for, the answer is 'No, keep your hands to yourself, you filthy pig. Take a shower, get a job, stop being such a loser.'"
~Mr. Gregory Winsor
Favorite Memory: Being able to join the throwing family my senior year and placing sixth in the state

Senior Class of 2016

Jessica Leech

Activities: Volleyball, Indoor/Outdoor Track, Science Club
Goals: Travel and explore; have a happy life
Favorite Quote: "No one saves us but ourselves. No one can and no one may. We ourselves must walk the path." ~Buddha
Favorite Memory: Joining Track

Nathan Lemos

Activities: Varsity Soccer, Outdoor Track
Goals: Graduate from Bryant University with a Bachelor's Degree in Accounting
Favorite Memory: Conning Mrs. Angelini out of taking a quiz every Trig class

Jeffrey LePage

Activities: Basketball
Goals: I want to go to college, work hard and see where my life goes from there.
Favorite Quote: "The only way to learn to live is to live and learn." ~Self
Favorite Memory: My junior year, the basketball team's only win all season was a home game against DR. Best feeling ever!

Hanna Lopes

Activities: A/V Club
Goals: To become a vet or neurosurgeon; undecided
Favorite Quote: "Failure will never overtake me if my determination to succeed is strong enough." ~Og Mandino
Favorite Memory: Dual-Enrollment Program

Amiel Lopez

Activities: Varsity Soccer, Varsity Tennis, Spanish Honor Society
Goals: Graduate from college, travel more, get a good job, and be happy
Favorite Quote: "Success is no accident. It is hard work, perseverance, learning, studying, sacrifice, and most of all, love of what you are doing or learning to do." ~Pelé
Favorite Memory: When I was on the boys' varsity soccer team my freshman year, and we made it to the state semifinals

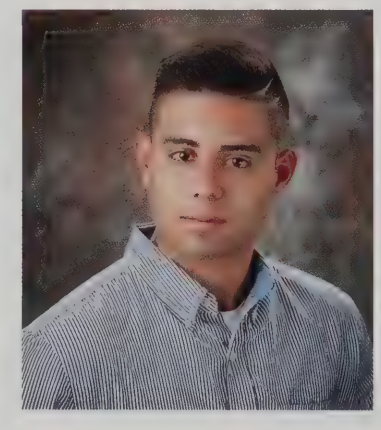

Leslie Lopez

Activities: Soccer and Nature Walks
Goals: Major in Pediatric Nursing and travel the world with the love of my life
Favorite Quote: "If somebody ever asks you to do something, do it really bad so you never have to do it again." ~Paris Hilton
Favorite Memory: Winning the first SCC soccer banner for the girls' varsity soccer team

Mario Lopo

Goal: To have a million by 24 and prove all my doubters wrong
Favorite Quote: "You win some. You lose some. It's all good, as long as the outcome is income." ~Myself
Favorite Memory: Having a good time in the hallways with my friends

Hannah Machado

Activities: Field Hockey (capt.), Indoor Track, Outdoor Track, Model UN, Key Club, PHN, French Honor Society
Goals: I would like to have a fulfilling job, I want to travel, and I want to, especially be happy.
Favorite Quote: "You know, if you take everything I've ever accomplished in my life and condense it down into one day, it looks decent!" ~George Costanza; Seinfeld
Favorite Memory: The last outdoor track night meet of junior year against ORR. I beat my best mile time by almost 20 seconds and came relatively close to breaking 6.

Senior Class of 2016

Bryan Mancini

Birthday: November 7th

Joshua Marulis

Activities: Math Team, Jazz Band, Science Club, National Honor Society
Goals: Go to college, earn a 4-year degree, land a decent job, and slowly work my way up in life to become a successful person I can be proud of
Favorite Quote: "Reality is merely an illusion, albeit a very persistent one." ~Albert Einstein
Favorite Memory: The Band trip to Disney freshman year during April Vacation

Abraham Masse

Activities: Football, Science Club, National Honor Society
Goal: To make it all worth it.
Favorite Quote: "I'm gon' get mine more than I get got, doe." ~Marshawn Lynch
Favorite Memory: The Museum of Science field trip

Matthew McClarnon

Goals: To become a welder
Favorite Quote: "All that a man achieves and all that he fails to achieve is the direct result of his own thoughts… A man's weakness and strength, purity and impurity, are his own, and not another man's." ~James Allen
Favorite Memory: Mr. Bonneau's Bio II class, sophomore year

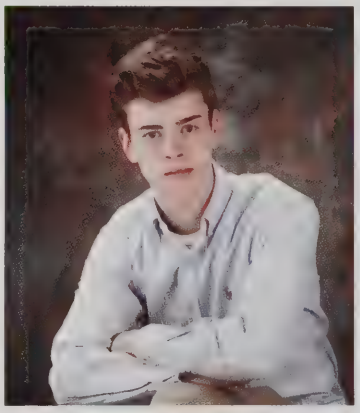

Michael Medeiros

Activities: Basketball
Goals: Make money
Favorite Quote: "Loading…" ~D'Angelo Russell
Favorite Memory: First varsity game

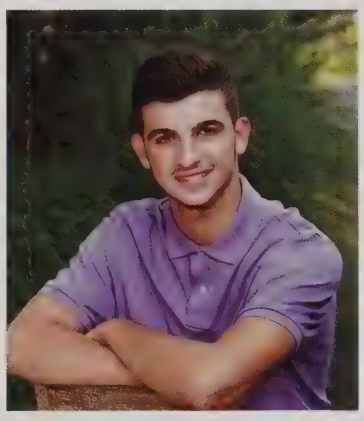

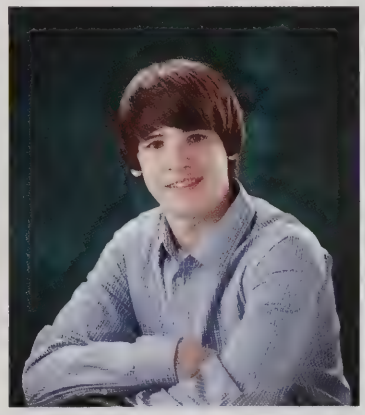

Brett Merritt

Goals: To be a writer
Favorite Quote: "It's the kind of man that you are that will decipher who mankind is." ~Me

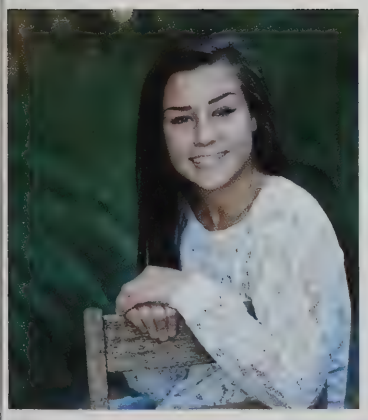

Casey Moakler

Activities: Girls' Soccer
Goals: Make a difference, become a teacher
Favorite Quote: "You'll have the bad times, but it'll always wake you up to the good stuff you weren't paying attention to." ~Robin Williams
Favorite Memory: P-man's sophomore US History II Honors class

Jacob Moreira

Activities: Writing music, writing stories, Star Wars and superhero enthusiast
Goals: Change the world with music
Favorite Quote: "You'll miss me." ~Self
Favorite Memory: Afternoon with the Arts

Senior Class of 2016

Jessica Moszkowicz

Activities: Soccer, Track and Field, Student Council, Model United Nations, Science Club, PHN, Key Club
Goals: To continue my education, to travel often, to sleep well, to become less afraid of making phone calls, to learn how to "adult," and to embrace change and new perspectives
Favorite Quote: "Climb the mountain not to plant your flag, but to embrace the challenge, enjoy the air and behold the view. Climb it so you can see the world, not so the world can see you... The sweetest joys of life, then, come only with the recognition that you're not special." ~David McCullough Jr.
Favorite Memory: Taking part in winning the SCC conference title sophomore year as part of the soccer team.

Bethany Murphy

Activities: Volleyball, Basketball, Track, PHN, Science Club, School Committee
Goals: Study environmental engineering
Favorite Quote: "What lies behind us and what lies before us are small matters compared to what lives within us." ~Ralph Waldo Emerson
Favorite Memory: Getting first place for the basketball event during Spirit Week freshman year and making the grade above us get chopped

Cameron Nadeau

Activities: Skate
Goals: Be proud of myself and don't do anything forgettable
Favorite Quote: "FIND YOUR WINGS." ~Tyler, the Creator

Brady Nascimento

Activities: Student Council (9-10)
Goals: Politician, College, Wealth, Happiness
Favorite Quote: "Ask not what your country can do for you, ask what you can do for your country." ~JFK
Favorite Memory: Shaking the hands of almost everyone in the school, and my girlfriend

Leah Noelte

Activities: Cheer, Student Council, PHN, Science Club, Key Club
Goals: His and Hers Bugattis
Favorite Quote: "What Iranz said" ~Me
Favorite Memory: When I put my phone in the microwave because I saw a post on Twitter that said it would charge it.

Kathrine O'Connor

Activities: Swim Team, Softball, Indoor/Outdoor Track, Art Club
Goals: College
Favorite Quote: "Earth laughs in flowers." ~Ralph Waldo Emerson

Molly O'Halloran

Activities: Volleyball (9-12), Indoor Track (9-12), Outdoor Track (9-12), Key Club (9-12), PHN (10-12), A/V Club (11-12), Executive Board (12)
Goals: Get a good job, travel and see the world, have a family, be happy with whatever I do
Favorite Quote: "Still, sometimes we have to see for ourselves. We have to make our own mistakes. We have to learn our own lessons. We have to sweep today's possibility under tomorrow's rug until we can't anymore." ~Meredith Grey
Favorite Memory: Classes with Mr. Crippen and P-Man

Madeleine Pagano

Activities: Tennis, Swim, SADD, PHN, Drama, Science Club, Student Council, Art, Singing
Goals: My goal after high school is to go to college to become a Physician's Assistant.
Favorite Quote: "Have courage, and be kind." ~Cinderella
Favorite Memory: Watching the boys' cross country skits for the Homecoming pep rally every year

Senior Class of 2016

Olivia Palange

Activities: Key Club, Fashion Club
Goals: I want to travel and get a job.
Favorite Quote: "We're all in this together." ~High School Musical
Favorite Memory: Laying down in the grass outside in the courtyard listening to poetry

Katerina Parker

Activities: PHN, Band, Drumline, Percussion Ensemble, A/V Club, Science Club
Goals: Go to college and get my nursing degree and also minor in music
Favorite Quote: "I wouldn't trade one stupid decision, for another five years of life." ~James Murphy
Favorite Memory: The Disney and Bermuda trips with the band and being with drumline all of the time

Tulsi Patel

Activities: Tennis, PHN, Key Club, Science Club, National Honor Society, SADD, Film Club
Goals: To successfully complete a pre-med track in college and go to medical school/ PA school
Favorite Quote: "Love the life you live. Live the life you love." ~Bob Marley
Favorite Memory: Everyday I was in Mr. Crippen's class

Brianna Penacho

Activities: Swim, Key Club, PHN, Science Club
Goals: To become a Physician's Assistant and be successful
Favorite Quote: "Every great dream begins with a dreamer. Always remember you have within you the strength, the patience, and the passion to reach for the stars; to change the world." ~Harriet Tubman
Favorite Memory: Prom

Allison Pereira

Activities: Soccer, Indoor/Outdoor Track and Field, PHN, Key Club, Yearbook, National Honor Society,Spanish Honor Society
Goals: I hope to have a successful and exciting college experience, travel as much as possible, always stay in contact with my best friends, and be happy.
Favorite Quote: "Ain't nothin' to it, but to do it!" ~McCartin
Favorite Memory: My favorite high school memories were winning the SCC title with my soccer team sophomore year, making it to semifinals with my soccer team senior year, and being part of the track team for eight great seasons.

Maeghan Perrino

Activities: Outdoor Track, Volleyball, Basketball, Concerts
Goals: Major in psychology and sociology, travel the world, and make the most out of my life
Favorite Quote: "Be confident. Be compassionate. Be intelligent. Be humble. Be generous. The universe returns to you what you put out." ~Lauren Jauregui
Favorite Memory: Meeting my favorite artist and Edna

Kaileigh Petit

Activities: Softball
Goals: To be happy wherever life takes me
Favorite Quote: "Push yourself because no one else is going to do it for you." ~Edith Helwegen
Favorite Memory: Prom all four years

Carley Poirier

Activities: I don't do any "sports" or anything else.
Goals: To be butter than toast
Favorite Quote: "It's a good thing to be strange. Normalness leads to sadness." ~Phil Lester

Senior Class of 2016

Corinne Poirier

Activities: Key Club, PHN, National Honor Society, Executive Board, Student Council, Symphonic Band, Basketball, Soccer, Track
Goals: My goal after high school is to make the absolute best out of my life at whatever school I end up going to. From there on out I just want happiness and life experience to encompass my journey.
Favorite Quote: "You'll have bad times, but it'll always wake you up to the good stuff you weren't paying attention to." ~Robin Williams
Favorite Memory: When the Seekonk girls' soccer team clinched conference by winning against DR, and I scored the winning goal

Jesse Pozzi

Activities: Tennis, Band, PHN, Key Club, NHS, Ski Club
Goals: To go to college and earn a degree in something I love doing
Favorite Quote: "Strength does not come from physical capacity. It comes from an indomitable will." ~Ghandi
Favorite Memory: The 2015 cruise to Bermuda with the Band

Braden Putney

Activities: Tech Club, Soccer, Tennis, Ski Club
Goals: Computer science major, get a good job, and a place to live
Favorite Quote: "If every porkchop were perfect we wouldn't have hot dogs." ~Steven - Steven Universe
Favorite Memory: Spicy chicken with Ms. Nelson and the squad plus skateboarding

Elizabeth Ransom

Activities: Tennis
Goals: To do something I love and be successful at it
Favorite Quote: "As you walk and eat and travel, be where you are. Otherwise you will miss most of your life. " ~Gautama Buddha
Favorite Memory: Spirit week freshman year and prom junior year

Tyler Rego

Birthday: March 14th

Zachary Rego

Activities: Basketball
Goals: Graduate from college and play basketball overseas
Favorite Quote:"That's the way the cookie crumbles!" ~Anonymous
Favorite Memory: Beating DR in basketball my junior year

Samantha Reis

Activities: Cheerleading
Goal: To be successful in anything I do.
Favorite Quote: "All you need is twenty seconds of insane courage, just literally seconds of just embarassing bravery. And I promise you, something great will come of it." ~Benjamin Mee (Matt Damon)
Favorite Memory: Going to Regionals for cheerleading senior year

Mira Remaniak Dourado

Activities: Art Club
Goals: Own a chain of art galleries and be fully satisfied with my life
Favorite Quote: "On Wednesdays we wear pink." ~Mean Girls
Favorite Memory: Senior Supper

Senior Class of 2016

Marshal Ribeiro

Goals: Comcast Computer Tech
Favorite Quote: "If a man does not have the sauce then he is lost. But the same man can be lost in the sauce." ~Gucci Mane

Samuel Richards

Activities: Skateboarding, Football
Goals: Engineer
Favorite Quote: "You don't need a license to drive a sandwich." ~Spongebob Squarepants

Christopher Roy

Activities: Science Club, Football, Indoor Track, Outdoor Track #vapegod
Goals: To discover my goals/ ambitions after college
Favorite Quote: "Let the heavens deal with life and death, even the most fearful lose to that. Let's live for another moment." ~Marshall D. Teach (One Piece)
Favorite Memory: Playing football every Friday night under the lights

Emily Salois

Activities: Key Club (Pres.), PHN, SADD, Tutoring, Babysitters' Club, Varsity Volleyball (capt.), Dance, Baseball
Goals: Be happy
Favorite Quote: "Wheresoever you go, go with all your heart." ~Kongzi
Favorite Memory: Smuggling Burger King onto the bus and "locking" myself out of my car after the Bourne volleyball game

Emmalee Sanders

Activities: Soccer, Basketball, Yearbook, National Honor Society
Goals: Attend college and pursue a successful career
Favorite Quote: "The sea, once it casts its spell, holds one in the net of wonder forever." ~Jacques Yves Cousteau
Favorite Memory: Becoming SCC Champions for soccer in 2013

Annabel Schneider

Activities: Band, Math Team, Model UN, Jazz Band, Yearbook, Band, Executive Board
Goals: I want to get a PhD in mechanical engineering.
Favorite Quote: "In a world of locked rooms, the man with the key is king. And honey, you should see me in a crown." ~James Moriarty (Sherlock)
Favorite Memory: Banning memes at Eagle MUNC

Lindsey Scott

Activities: Varsity Swim (capt.), PHN/ SPEAK, Science Club
Goals: To receive a master's degree and become an elementary school teacher
Favorite Quote: "All our dreams can come true, if we have the courage to pursue them." ~Walt Disney
Favorite Memory: Qualifying for the MIAA Swimming and Diving State Championship

Thomas Servidio

Activities: Swimming, Key Club, Science Club
Goals: Go to college and major in Biology / Biotechnology, continue my swimming career in college, and go on to work in a lab or do clinical cases studying cancers and diseases
Favorite Quote: "The great man is he who in the midst of the crowd keeps with perfect sweetness the independence of solitude." ~Ralph Waldo Emerson
Favorite Memory: US History II Honors with P-man

Senior Class of 2016

Owen Shanahan

Activities: Swim Team (capt.) (9-12), Frisbee Club (10-12), Science Club (12)
Goals: Get a job after college that I enjoy and be happy
Favorite Quote: "Always remember you're unique, just like everyone else." ~Alison Boulter
Favorite Memory: Frisbee Club

Elizabeth Silva

Activities: PHN, Key Club, Drama Club, Portuguese Club
Goals: Have enough money to pay for everyone behind me in the drive-thru
Favorite Quote: "Son." ~P-man
Favorite Memory: Corinne turning the shower on herself in the gym locker room while fully clothed freshman year

Justin Silva

Activities: Hockey, Tennis
Goals: Get a good steady job and move out
Favorite Quote: "You know what you did, Mario."~Unknown
Favorite Memory: Every day trouble with my friends

Madison Silva

Activities: Girls' Soccer, PHN (10), Daycare Teacher
Goals: Become a pediatric nurse at Hasbro Children's Hospital
Favorite Quote: "Whatever brings you down will eventually make you stronger." ~Alex Morgan
Favorite Memory: Getting our first banner in the gym for the girls' soccer team for being the SCC Champions

Samara Silva

Activities: Cheer (10), Doorways, Spring Fling
Goals: To be happy and healthy wherever life takes me
Favorite Quote: "There are far better things ahead than any we leave behind." ~C.S. Lewis
Favorite Memory: Freshman year

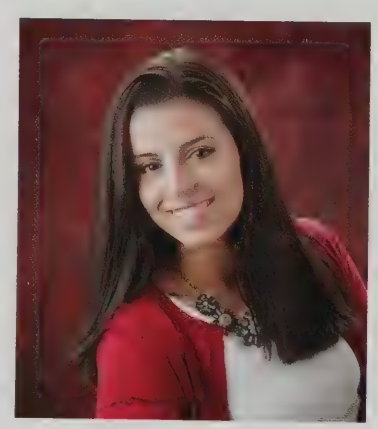

Anne Silveira

Activities: Soccer, Indoor/Outdoor Track, PHN, Key Club, Yearbook, NHS, Spanish Honor Society, Band
Goals: To discover a career I love and find happiness in all that I do
Favorite Quote: "It's not about winning and losing; it's about every day hard work and about thriving on a challenge. It's about embracing the pain that you'll experience at the end of a race and not being afraid." ~Summer Sanders
Favorite Memory: Winning the first SCC Championship with the girls' soccer team in 2013, getting to the state semifinal game for soccer and making it onto the school record board for the 600m in indoor track my senior year

Kathryn Silveira

Activities: Soccer, Indoor/Outdoor Track, PHN, Key Club, NHS,Yearbook, Band, Spanish Honor Society
Goals: Succeed, make a difference, and be happy
Favorite Quote: "If you can't fly then run, if you can't run then walk, if you can't walk then crawl, but whatever you do you have to keep moving forward." ~Martin Luther King Jr.
Favorite Memory: Spending time with my friends at soccer and track, winning the SCC Soccer Championship my sophomore year, and advancing to state semifinals senior year

Ryan Silveira

Activities: Indoor/Outdoor Track, Cross Country, Model UN
Goals: Moving into the field of electrical engineering research and development
Favorite Quote: "Patience will achieve more than our force." ~Edmund Burke
Favorite Memory: Going on the Band Cruise my junior year; a really fantastic, enchanting experience

Senior Class of 2016

Brittany Simas

Goals: I want to go to college and become a video game designer. I have so many ideas!
Favorite Quote: "I thought you were my greatest enemy, when all along, you were my best friend." ~GLaDOS, Portal 2.
Favorite Memory: Drawing in art class, prom, and even though I'm not the most athletic, I thought gym class was fun. I also enjoyed Portuguese class, and Film.

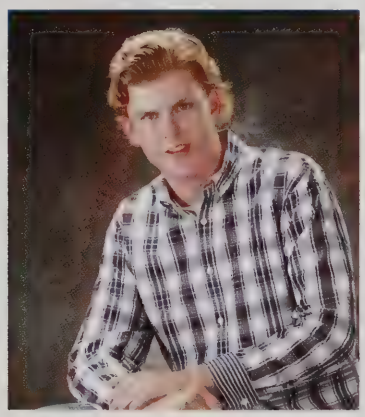

Kyle Simcock

Activities: Basketball, Baseball, Fishing
Goals: To travel the world
Favorite Quote: "A dollar might turn to a million and we all rich." ~Kendrick Lamar
Favorite Memory: Beating DR in basketball my junior year

Brendan Smith

Activities: A/V Club, Football, Baseball
Goals: Go to college and succeed beyond expectations
Favorite Quote: "When the hourglass runs out of sand, you can't flip it over and start again. Take every breath God gives you for what it's worth." ~Kenny Chesney
Favorite Memory: Playing football and having fun with my friends

Eric Smith

Activities: Football, Indoor Track, Outdoor Track
Goals: Go to college, and be successful
Favorite Quote: "If a man does not have sauce then he is lost. But the same man can be lost in the sauce." ~Gucci Mane
Favorite Memory: When Seekonk beat DR in basketball and the DR kids had to ride their tractors home.

Jenna Smith

Activities: Varsity Field Hockey (capt.), Varsity Basketball (9-12), Outdoor Track (9), Papercuts, PHN
Goals: Attend college, make it as a student athlete, become an author/ editor/publisher
Favorite Quote: "Success is liking yourself, liking what you do, and liking how you do it." ~Maya Angelou
Favorite Memory: The moment when Seekonk Field Hockey beat DR 1-0; the last buzzer sounded and the whole field erupted into cheers and pig-piled on our goalie

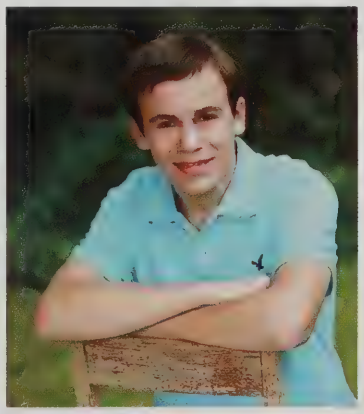

Nathan Smith

Activities: Marching Band, Symphonic Band, Frisbee Club, Outdoor Track, National Honor Society, Spanish Honor Society
Goals: Attend college, study computer programming and creative writing and turn my hobby into a career so I can get paid for playing video games
Favorite Quote: "We keep moving forward, opening new doors, and doing new things, because we're curious and curiosity keeps leading us down new paths." ~Walt Disney
Favorite Memory: Going to Six Flags every year with the Band after the Great East Festival

Zachary Soares

Birthday: April 6th

Ariya Sonethavy

Activities: PHN, Model UN, Key Club, NHS, Film Club
Goals: College
Favorite Quote: "We have to create; it is the only thing louder than destruction." ~Andrea Gibson
Favorite Memory: Going to Boston Eagle MUNC for Model UN

Senior Class of 2016

Nicholas Sousa

Goals: To have a job I don't hate
Favorite Quote: "Would I rather be feared or loved? Easy. Both. I want people to be afraid of how much they love me." ~Michael Scott (Steve Carell)

Nicholas Sousa

Activities: Football, Ski Club
Goals: Get rich
Favorite Quote: "If no one sees it, it didn't happen" ~Whitey Bulger (Black Mass)

Charles St. Michel

Activities: Model UN, Band
Goals: To make it.
Favorite Quote: "Cats do not abide by the laws of nature." ~Charlie Day
Favorite Memory: Miss Witherspoon

Jade St. Pierre

Activities: Book Club
Goals: Go to a really nice 4-year college, get a good job and then find a career that works for me
Favorite Quote: "I cannot live without books." ~Thomas Jefferson
Favorite Memory: My favorite memory was snorkeling in Key West, Florida. There was biodiversity with the sea life, many different fish, urchins, sea stars (starfish), sponges, etc. I was with my family and the family of my mom's boyfriend.

Patrick Sullivan

Activities: Basketball, Football
Goals: Go to MTTI/ working
Favorite Quote: "Get rich or die tryin." ~50 Cent
Favorite Memory: Freshman year

Jake Trenteseaux

Activities: Varsity Swim (capt.) (9-12), Frisbee Club (9-12), Science Club (12)
Goals: Physician's Assistant
Favorite Memory: Scuba Diving in Marine Biology

Lauren Trudeau

Activities: PHN, Soccer and Portuguese Club
Goals: I hope to have a successful teaching career.
Favorite Quote: "I'm not superstitious, but I am a little stitious." ~Michael Scott
Favorite Memory: The fall 2013 soccer season when the girls' soccer team became conference champions, and we earned soccer's first banner in the gym

Khai Truong

Activities: Badminton and stuff
Goals: Uhh... yeah, maybe.
Favorite Quote: "Yes." ~Self
Favorite Memory: Thinking about my favorite memory

Senior Class of 2016

Robert Vallee

Goals: College
Favorite Memory: Senior Supper

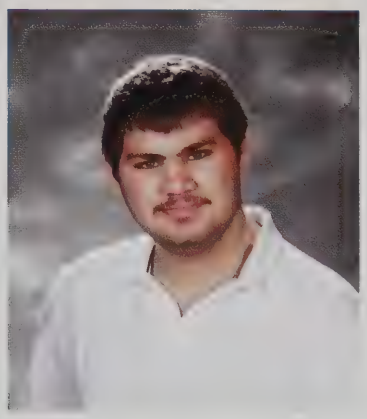

Mikayla Walker

Goals: To go to college
Favorite Quote: "She doesn't even go here." ~Mean Girls

Barbara Wang

Activities: Volleyball, Model UN, PHN, Key Club, SADD
Goals: Be happy
Favorite Quote: "All I know is fine dining and breathing." ~Spongebob
Favorite Memory: Band trips (Disney & Cruise)

Sasha Wilhelm-Hart

Activities: Model UN, PHN, Key Club
Goals: To go to college
Favorite Quote: "On this day we become legendary." ~Kanye West
Favorite Memory: Going to Boston with Model UN in 11th grade

Collin Wright

Activities: Football, Ski Club
Goals: Hopefully to go to college and kick for a football team
Favorite Quote: "You are all going to regret not dating me in high school." ~Me
Favorite Memory: The craziness of the football team in the locker room after winning home games

Not Pictured

Andre Alves
Samantha Hallahan
Alexandra Keenan
Shantel Lima
Javian Millette
Joshua Paluch
Alexander Rufful
Kai St. Pierre
Austin Wald

Class of 2016

Reflections

By: Jessica Moszkowicz and Jill Downing

In August 2012, 2016 was just another number - lost in the excitement and anxieties of freshman orientation. Whether we couldn't wait for 2016 or we never wanted it to come, none of us believed it would approach so quickly. As we all sat at freshman orientation, we endured unnecessarily awkward silence considering that most of us had known each other since grade school. In a town like Seekonk, a Freshman Orientation felt more like a premature reunion from middle school. As we went on, forced to bond over "two truths and a lie" and the revelation of our favorite sports, we knew each other no better. One aspect we did know, however, was that long Bieber cuts and 'yolo' were still commonplace when they shouldn't have been, but at least side bangs were beginning to see an end. Although, Sasha Wilhelm-Hart must have still wanted to make a retro statement by keeping the 'bangs' trend alive.

When we entered high school in September, I am sure we could all remember the astonishment at how out of place we truly felt. Who knew how large the gap was between senior and freshman? Intimidating upperclassmen, teachers that accepted no excuses, and the threat of baby carrots being hummed at your head now ensued. Thinking back to all the chaos in the hallways, complete with screams and animal calls, high school becomes too reminiscent of that one scene in Mean Girls where the student body acts like they're jungle creatures.

Of course, that's not to scare any parents - that was just a small part of becoming freshmen. Let's not forget the Freshman chop. But anyways, there were moments where we held our own as the school's underdogs. Our freshman football team went undefeated in their first season and many other students endured dog weeks of their own. It seemed we were always striving for new heights early on, which is why it should be no surprise that we attempted to construct a three dimensional pyramid the height of the gym wall for our first spirit week. As Freshman Pharaohs we put up a good fight, beating the seniors in the basketball shootout and even regaining Jaiden Laroche after he was kidnapped by the Spartans. And for the record, at the very least, our grammar prevailed even after countless condescending comments arguing that our spelling of freshman should have been plural. Trust us, we've googled it.

The rest of Freshman year came and went just as quickly as our pyramid had come tumbling down. We survived our first exams in January and couldn't wait to dance away our stress at Winter Ball - even after hearing the upperclassmen warnings about the nature of the dancing. So, with heels we couldn't walk in, ties that were too short and hair that sailed too high above Corinne Poirier's head, we were ready for the dance thinking, "thank God for puberty," unaware that one day this moment would actually be the before picture to our 'Transformation Tuesdays.'

There was still more to come, agonizing over dreaded research papers and Shakespeare's foreign language - Mrs. Kinniburgh's class being acquainted with that dread all year round. Under stress, we prevailed, especially the Seekonk High School's true MVPs - the band members. Not only did they achieve high acclamation in their performances without prior knowledge of Kernel Mustard, but they also had passionate members - maybe Jazzketball rings a Bananabell. Before we knew it, we were Sophomores after being cleansed of the 'Freshie' title by the seniors' water fight ammunition on their last day.

For us, there were more first days. We came in with full force ready for sophomore year, the girls' soccer team bringing home SHS' first ever soccer banner. And even when we didn't win, we were the best losers. As Superbowl Sophomores, we reveled in loss, screaming and chanting as confetti fell from our football sculpture onto approximately a square foot of ground. We clearly did not care that we earned last place - behind the freshmen - seeing that we still set a precedence.

Likewise, we did so in the classroom, earning coveted spots on PMan's wall of fame. Between Life of Pi, Bob's Big Boy and Muscles Marinara, it's a good thing those didn't stick. Although, KP always had a nice ring to it, worthy of best nickname, along with Fish, and I guess Tot should get an honorable mention for acting the part.

To be honest, there was a lot in Sophomore year that didn't stick. Among other things that weren't remembered: planking, flappy bird, polyatomic ions, the list goes on and on. Although, no one could forget Tommy Servidio's southern rendition in *A Raisin in the Sun*.

As we concluded yet another year, we realized the stark reality that we were halfway to graduation, halfway through our sports seasons and halfway through school work - but with the weight of work that came junior year, it felt like the worst had yet to come. Between the introduction of AP classes, college brochures, SAT prep, campus tours and endless testing, it felt like the real world was creeping in through the cracks of high school. Yet, we still had plenty of time to enjoy the things that were "so-high school," like stressing over boys and trying to find the perfect dress to wear to our Junior prom.

We became the comeback kids at spirit week. After suffering debilitating losses, the Jedi Juniors had returned stronger than ever to retrieve our honor, notably doing so with first place decorations and second place overall during spirit week. Soon after, the student council set off preparing for an amazing prom night. In the meantime winter sports rolled around. Who can forget those basketball games against DR where Damian would be asked to calm down for being "too spirited?"

By the time spring sports came into play, SAT's were now just another hoop we had to jump through to continue our extensive college entry process. Dreaded by all, safe to say one of the worst parts of now being an upperclassman. However, along with the stress from the SAT's, came the excitement of our Junior prom.

*It was evident that the force was with us that year.

As the cycle continued, we returned again in the fall, as September 3rd was the first of many lasts. As we faced many goodbyes early on, it felt almost as though people would spend the whole year lamenting on our departures - and they surely did.

But these goodbyes didn't begin until we ensured that we would be remembered. In field hockey, our seniors led the team to second place in the conference with victories against rivals such as DR and Apponequet, who hadn't been defeated in years. In girls' soccer, an entire lineup of seniors left behind a first in Seekonk history - the implementation of a fan bus for their regional semifinal game. Even the football team had a memorable showing at the Thanksgiving football game, with a close score of 28 - 0.

As heartfelt and as teary eyed as those senior nights may have been, we were brought back to reality with schoolwork and testing. With college application season arriving, the end seemed even more like a fabricated dream.

It felt as though we were frozen in time, bringing truth to our name as Subarctic Seniors. And as our last spirit week commenced, it was preceded by Senior Supper, where we first felt like a united front. We could all appreciate our class for what we were after a crowd surfing incident and overzealous applause for our superlative winners. If only we could have a laugh track composed of Casey Moakler and Collin Wright's memorable laughs.

And if the following week was anything - it was certainly memorable. With all the close calls, the atmosphere inside the gym was reaching that of a cage fight by the end of the week. This leaves no room to doubt whether the Class of 2016 takes school seriously - nothing says 'game on' like a real ice sculpture (other than, of course, fighting words). But as the counterpart to any hyper competitive spirit, there were also our fair share of truces, thus restoring balance and spirit week to SHS, one unbroken meter stick at a time.

And as time kept slipping away, before we knew it, November and January deadlines were fast approaching. We couldn't thank guidance enough for keeping up with us in those weeks, especially as many of us did not even finalize our lists of schools until the very last possible minute. When all was said and done, normalcy ensued with midterm exams and busy work and premature prom shopping. It felt like any other year until acceptances began rolling in and the reality of leaving Seekonk High School began setting in.

In many ways, we would not leave without leaving our mark first. The girls' basketball team did just that as they made the playoffs for the first time in twenty years. The drama club put on a spectacular show full of humor and impressive sets and charismatic characters which proved *Anything Goes*.

If there was anything we wished was already gone, our seniors might reply with 'busy work' or 'drama' or 'immaturity'. Sometimes, we may have wished that it was all over too soon.

But it wasn't over yet. We still had to endure exams first- and take time to enjoy the little things. Sometimes those little things were prom, while other times those little things included a morning out on the football field cooking pancakes and watching Eric Smith tablesmash. Yet nothing hit us harder than the reality of leaving, as we spent our last week bonding over senior trip, breakfasts, banquets and the common struggle of how to decorate a grad cap.

With one truth realized, that still leaves a lot of questions unanswered. Will C.J. ever hand anything in on time? How large can Brady's hair get within the laws of nature? Will Leslie's makeup still be on point? Where will Lele be followed to next? And of course, will the real Slim Jadey please stand up?

I'm sure there is a lot we'll all miss - whether it's our daily Borden, the cafeteria's spicy chicken or the lasting memories made with classmates and teachers. But if there is something we can all agree on, it's that we have outgrown the square school that was once our mold for all these years. High school might have felt like it boxed us in, but it was only to let our foundations set in place. So as we look forward, not only is it important to begin breaking down walls to make room for our own additions, but to remember those who gave us the tools to do so...

Because once a warrior, always a warrior.

Seekonk Public Library

SENIOR

CLASS COUPLE

Braden Putney & Barbara Wang

BEST LAUGH

Collin Wright & Casey Moakler

FRIENDLIEST

Jesse Pozzi & Celina Fonseca

BEST FRIENDS

Christopher Roy & Zac Deblois

SUPERLATIVES

MOST ATHLETIC

Emmalee Sanders & Brendan Smith

FUNNIEST

Alexander Ruffel & Reilly Eddy

BEST NICKNAME

Kaileigh Petit & Matthew Alves

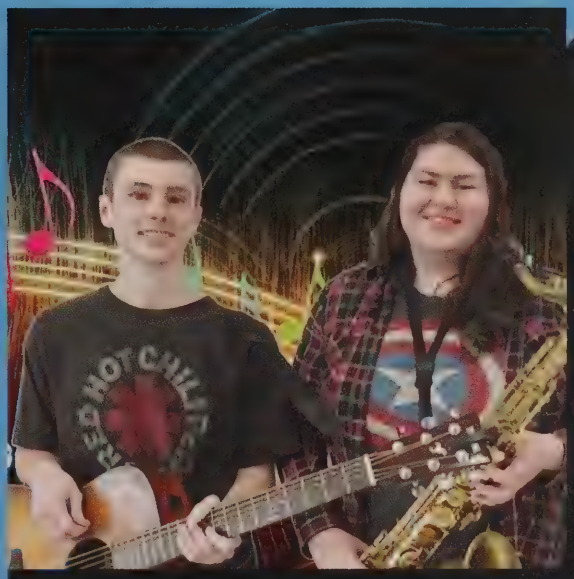

MOST MUSICAL

Kyle Kane & Annabel Schnieder

SENIOR SUPERLATIVES

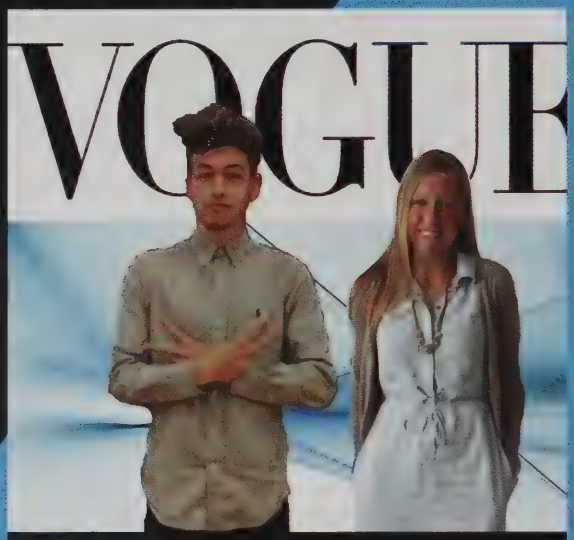

BEST DRESSED

Mario Lopo & Jessica Moszkowicz

MOST SCHOOL SPIRIT

Kyra Kearns & Damian Calo

MOST LIKELY TO SUCCEED

Anne Silveira & Anthony Heng

MOST LIKELY TO BECOME FAMOUS

Brady Nascimento & Hannah Machado

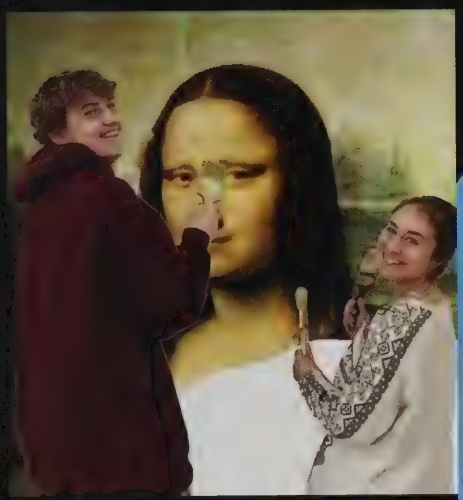

MOST ARTISTIC

Braden Putney &
Rachel Crafford

MOST LIKELY TO BECOME PRESIDENT

Ankit Kotwal &
Sasha Wilhelm-Hart

BEST FRIENDS

Samantha Reis &
Mira Reminiak

TYPICAL SENIOR

Lucas Amadio &
Leah Noelte

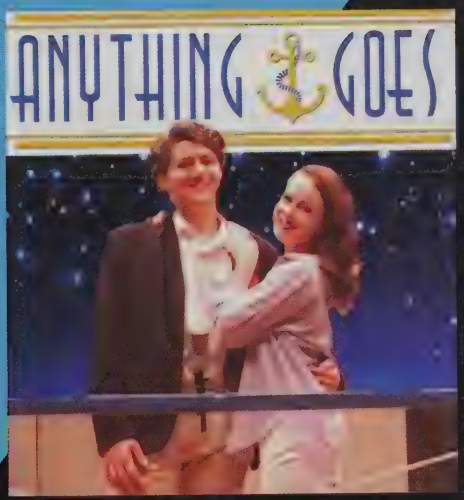

MOST THEATRICAL

James Kappatos &
Jordyn Klegrafe

FAVORITES

SPORTS TEAM

SUBJECTS

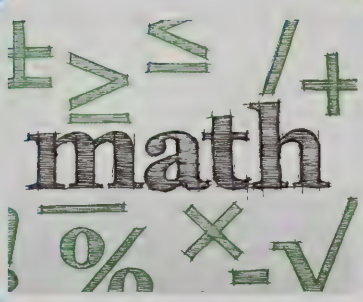

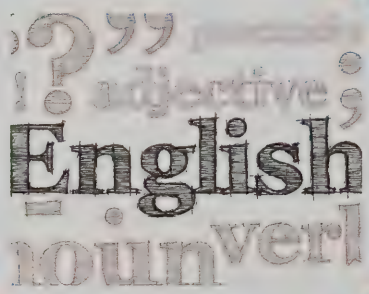

AUTHOR

PRINTZ AWARD-WINNING AUTHOR OF *LOOKING FOR ALASKA*

JOHN GREEN

SCHOOL LUNCH

APP

Instagram

FAVORITES

ICE CREAM FLAVOR

CANDY

STORE

TARGET

TV SHOW

THE WALKING DEAD

TEACHER

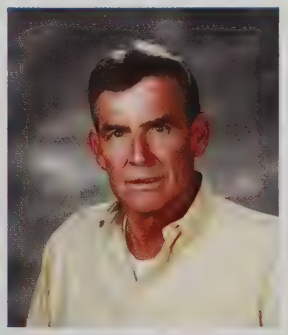

BABY PICTURES

Elizabeth Ransom

Thomas Servidio

Anne Silveira

Kathryn Silveira

Matthew Broadmeadow

Jesse Pozzi

Emily Ferreira

Lauren Trudeau

Nathan Girard

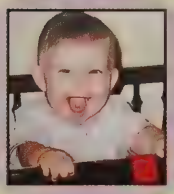
Laurel Hartford

Matthew McClarnon

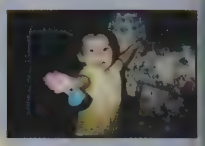
Katelyn Leclerc

Jenna Smith

Marshal Ribeiro

Brianna Penacho

Brendan Smith

Emily Salois

Michael Ho

Nathan Smith

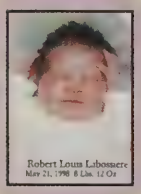

Robert Labossiere

Joshua Marulis

Samara Silva

Lindsey Scott

Jeffrey LePage

Kyle Kane

Jessica Leech

Kyia King

Barbara Wang

Brandon Costa

Kaileigh Petit

Ankit Kotwal

Annabel Schneider

BABY PICTURES

Samuel Richards

Tiffany Costa

Elizabeth King

Collin Wright

Leslie Lopez

Damian Calo

Jacqueline and Luc Gamache

Anthony Heng

Jacob Moreira

Kendra Adams

Bethany Murphy

Ciara Conway

Hannah Machado

Collin Chancey

Tulsi Patel

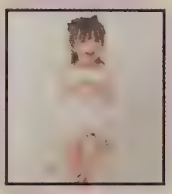
Katerina Parker

Corinne Poirier

Jessica Moszkowicz

Sasha Wilhelm-Hart

Cameron Nadeau

Vanessa Fonseca

Emmalee Sanders

Dylan DeAmaral

Allison Pereira

Reilly Eddy

Runda Jenblat

Jordyn Klegraefe

Ariya Sonethavy

Rachel Crafford

Erin Langlois

Caitlin Cabral

Michael Belcher

Throwbacks

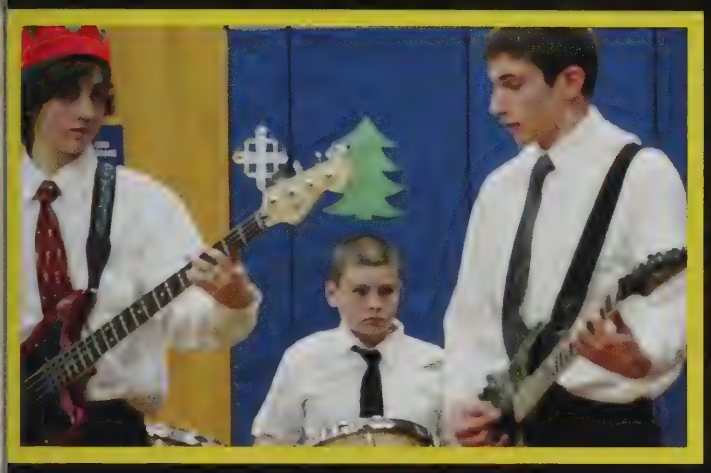

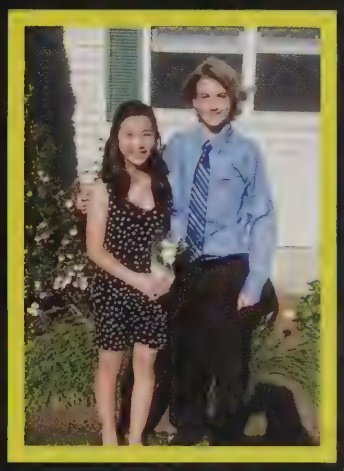

DO YOU

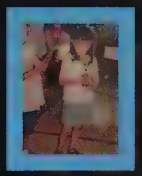

REMEMBER?

CANDIDS

Cheesin'

Oh say can you see...

"It's good to be bad."

Why you always lyin'?!

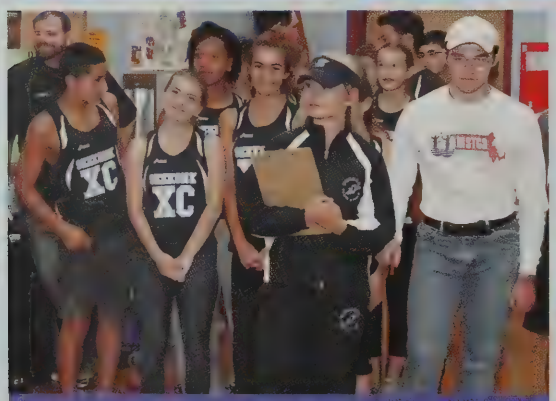

"Are you ready, Frank?" "You bet, Linda!"

Cold Blooded... Cam?

Oh, I think that I found myself a cheerleader.

Oh you are???

Fearless cheerleaders.

It's lit!

"It's definitely tendonitis." -Paul

One with the courtyard. "OM"

Let it snow

Stay American, Seekonk High!

Can we go throw now?!

We already have a better record than the guys' team...

Ok... take 37!

Hit, hit, never quit!

Bet you thought you'd seen the last of us.

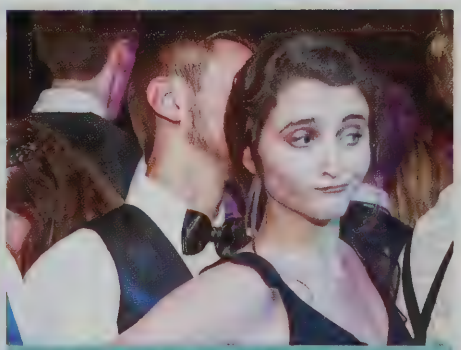

MMMM...HMMMM

GOOD MORNING CAMPERS!!!

Underclassmen Book Awards

Barbara Wang

Brown University
Book Award

Lauren Abbott

Bryant University
Book Award

Kendra Adams

University of
Rochester Frederick
Douglass &
Susan B. Anthony
Humanities Award

Jessica Moszkowicz

The Clarkson
School Scholars'
Award

Leah Noelte

Russell Sage
Student Award

Abraham Masse

Russell Sage
Student Award

Rachel Crafford

Massachusetts Art
All-State Award

Ariya Sonethavy

Massachusetts Art
All-State Award

Dylan DeAmaral

St. Michael's
Book Award

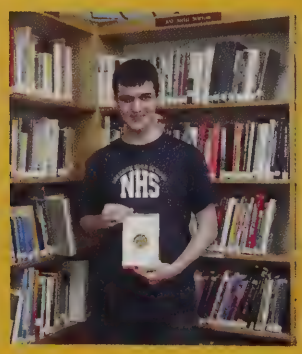

Jenna Smith

St. Michael's
Book Award

Underclassmen Book Awards

Ankit Kotwal

University of Rochester George Eastman Young Leaders' Award

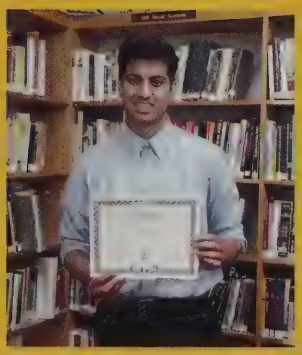

Bethany Murphy

University of Rochester Bausch & Lomb Science Award

Joshua Marulis

Rensselaer Polytechnic Institute Award & Medal

Nathan Girard

University of Rochester Xerox Award for Innovation & Information Technology

Kathryn Silveira

Stonehill College Book Award

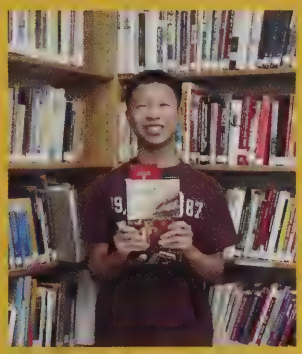

Anthony Heng

Harvard University Book Award

Anne Silveira

Wellesley College Book Award

Emily Salois

College of the Holy Cross Book Award

Ankit Kotwal

Outstanding Undergraduate Award

Anne & Kathryn Silveira

Outstanding Undergraduate Award

National Honor Society

Lauren Abbott, Kendra Adams, Matthew Broadmeadow, Caitlin Cabral, Rachel Crafford, Dylan DeAmaral, Kaitlin Garabian, Anthony Heng, Michael Ho, Runda Jenblat, Elizabeth King, Ankit Kotwal, Joshua Marulis, Abraham Masse, Jessica Moszkowicz, Bethany Murphy, Leah Noelte, Molly O'Halloran, Tulsi Patel, Brianna Penacho, Allison Pereira, Corinne Poirier, Jesse Pozzi, Emily Salois, Emmalee Sanders, Anne Silveira, Kathryn Silveira, Jenna Smith, Nathan Smith, Ariya Sonethavy, Barbara Wang
Advisor: Ms. Marinucci

French Honor Society

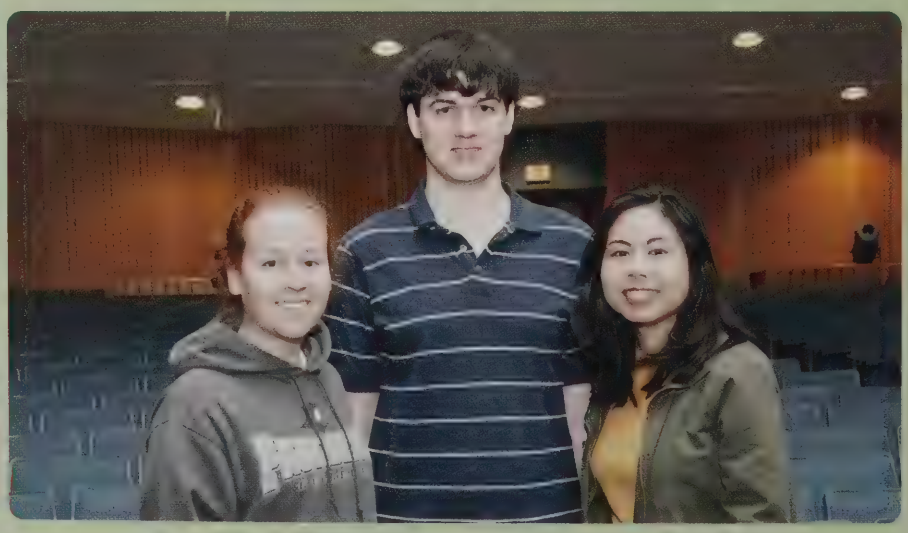

Dylan DeAmaral, Hannah Machado, Emily Salois, Ariya Sonethavy, Sasha Wilhelm-Hart
Advisor: Mme. Pelicano

Spanish Honor Society

Lauren Abbott, Kendra Adams, Matthew Broadmeadow, Rachel Crafford, Kaitlin Garabian, Nyssa Gomez, Anthony Heng, Runda Jenblat, Ankit Kotwal, Jasmine Landaverde, Amiel Lopez, Jessica Moszkowicz, Bethany Murphy, Brianna Penacho, Allison Pereira, Jesse Pozzi, Anne Silveira, Kathryn Silveira, Jenna Smith, Nathan Smith, Barbara Wang
Advisor: Sra. Geremia

Portuguese Honor Society

Filipa Carvalho, Tiffany Costa, Celina Fonseca
Advisor: Sra. Almeida

SENIOR SUPPER

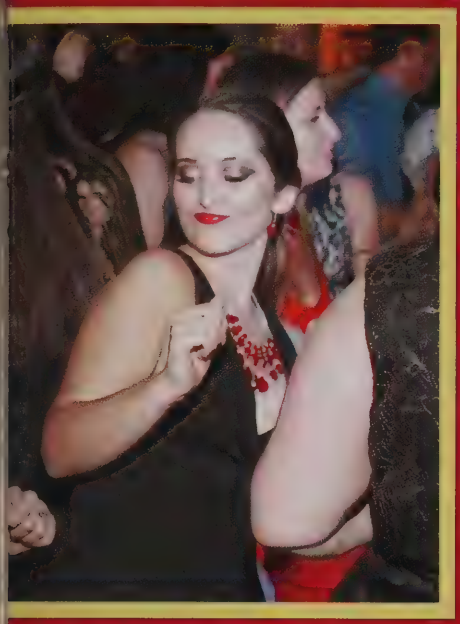

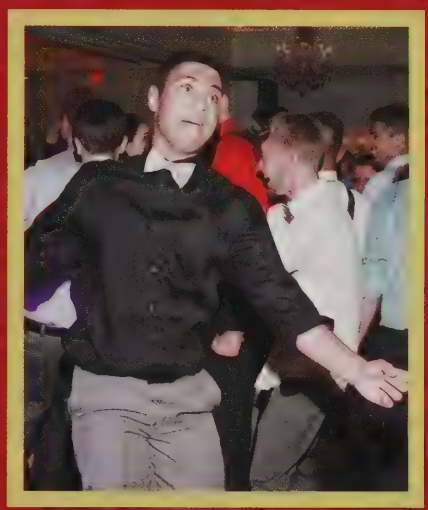

PROM

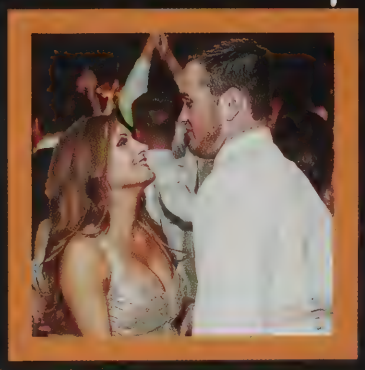

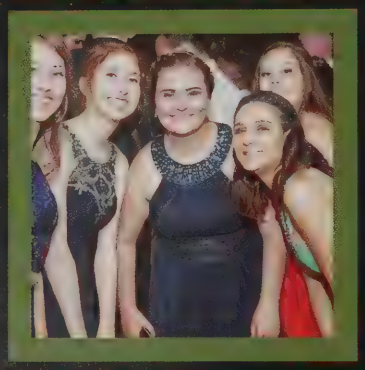

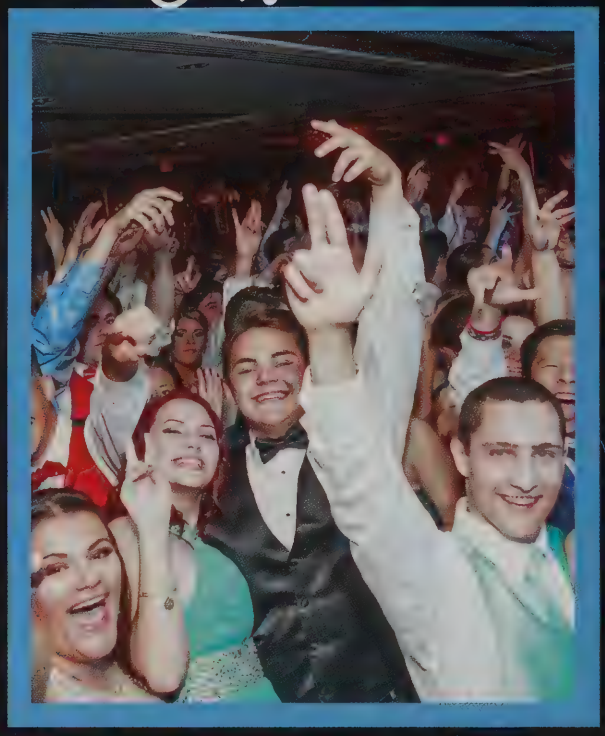

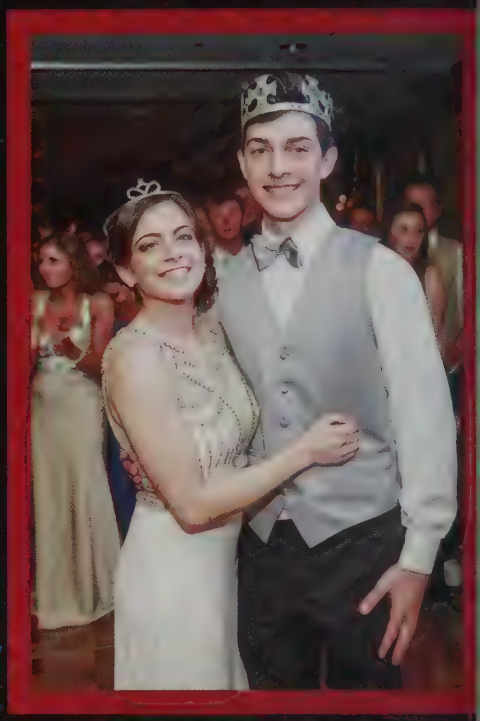

Prom Prince and Princess:
Joshua Machado and Alissa Pacheco

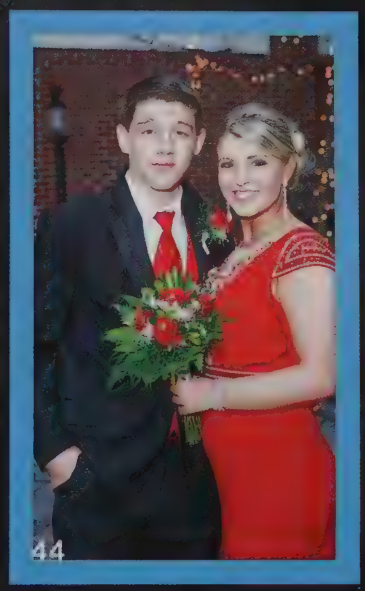

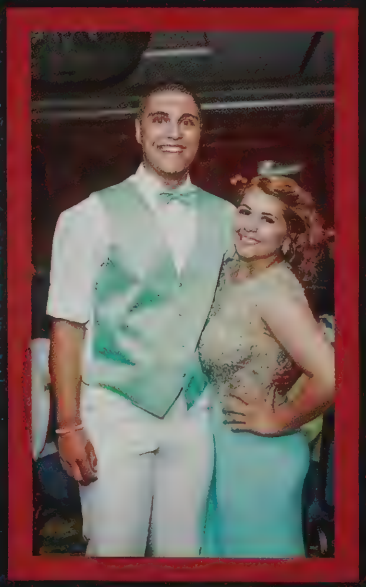

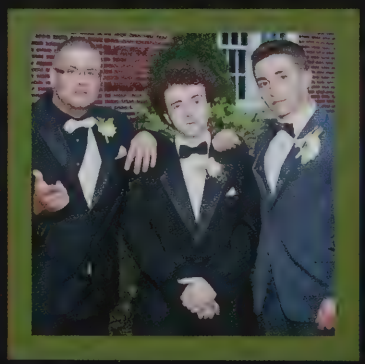

PROM

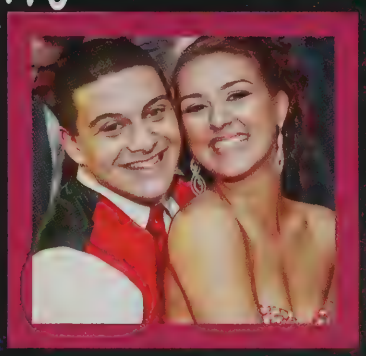

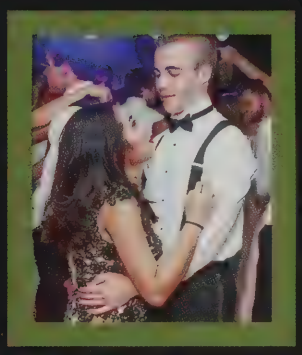

Prom King and Queen:
Matthew Broadmeadow and Anne Silveira

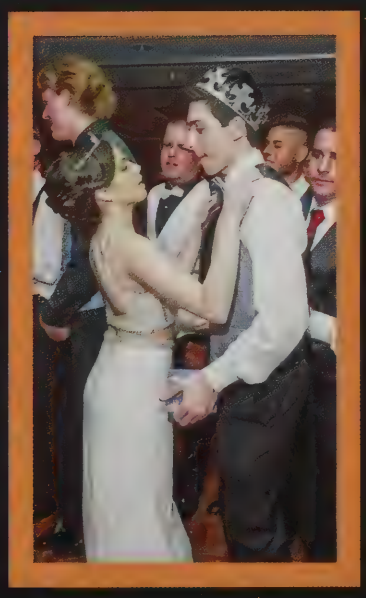

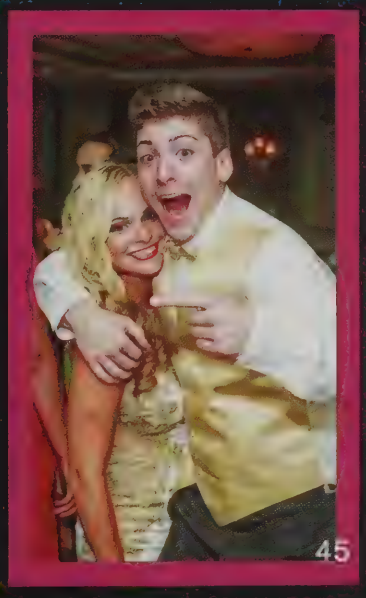

EVERYDAY IN MAY

MONDAY

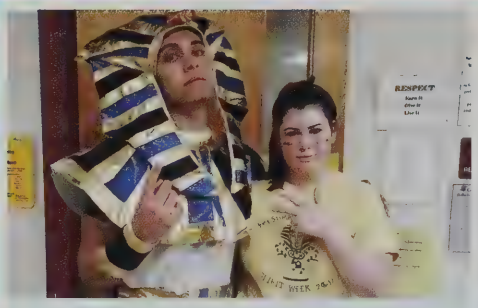

May 2: Freshman T-Shirt

TUESDAY

May 3: Long Sleeve Class Shirt

May 9: America Day

May 10: Dress Like a Teacher Day

May 16: Character Day

May 17: Superhero Day

2016

WEDNESDAY THURSDAY FRIDAY

May 4: Sophomore T-Shirt

May 5: Junior T-Shirt

May 6: Senior T-Shirt

May 11: Hawaiian Day

May 12: Twin Day

May 13: Formal Friday

May 18: Decade Day

May 19: Occupation Day

May 20: College T-Shirt

SENIOR TRIP

LAKE GEORGE 2016

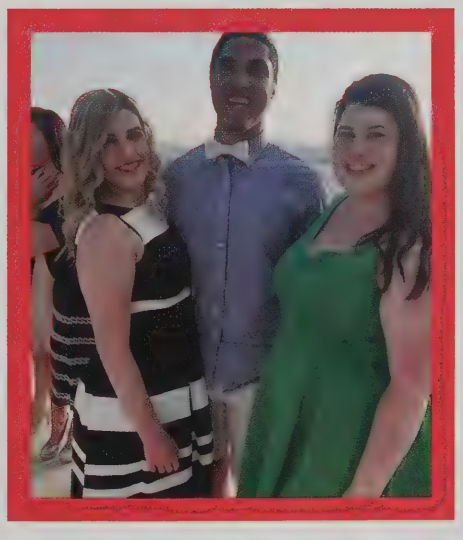

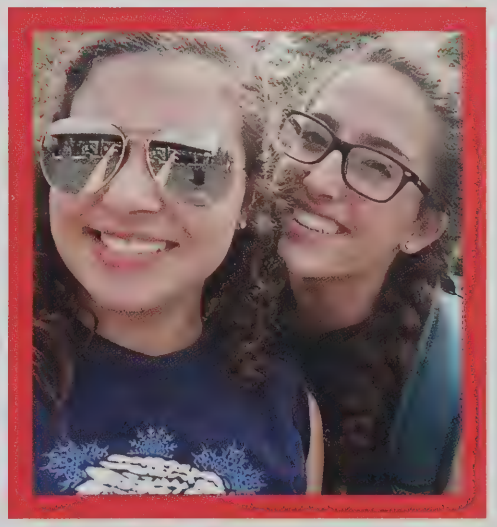

Six Flags®

Graduation

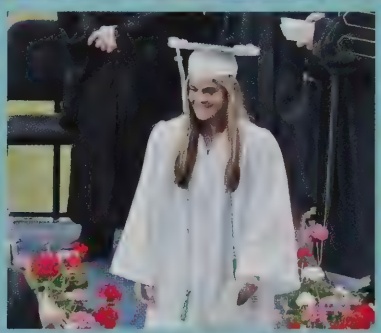

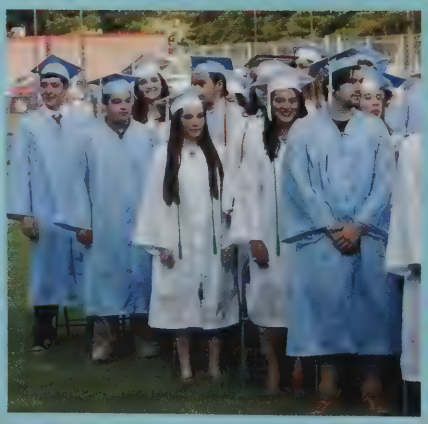

2016

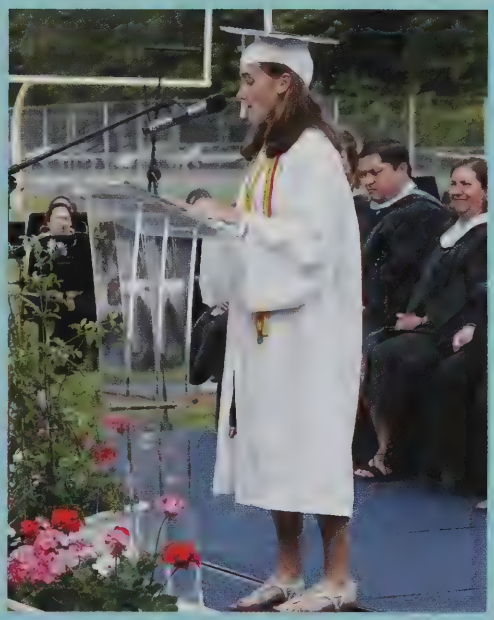

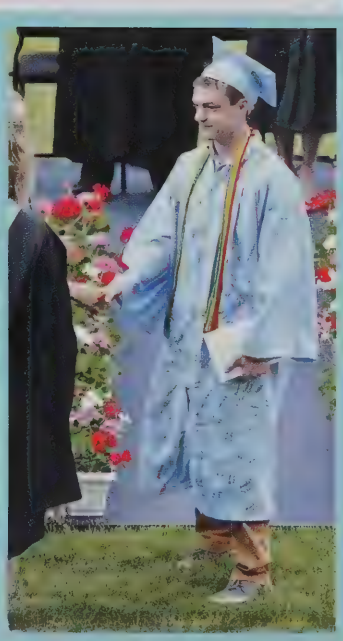

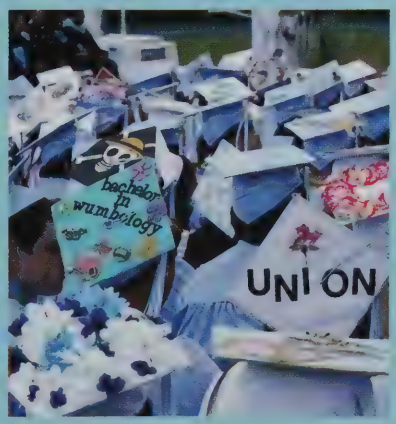

Underclassmen

Freshman

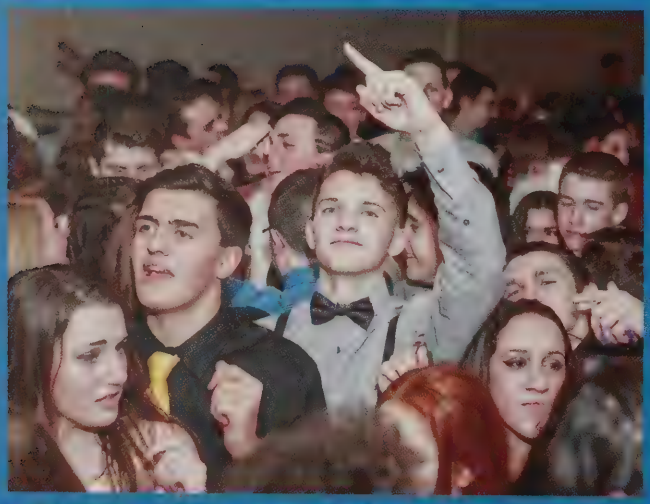

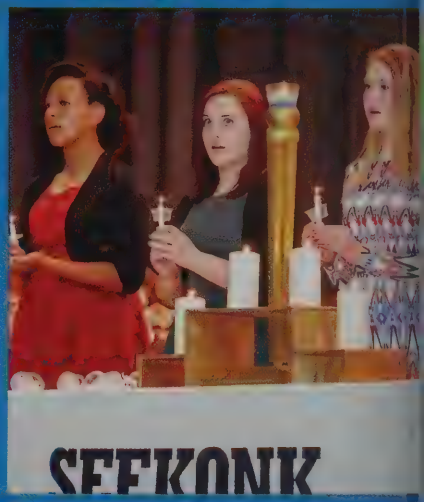

Sophomore

Underclassmen

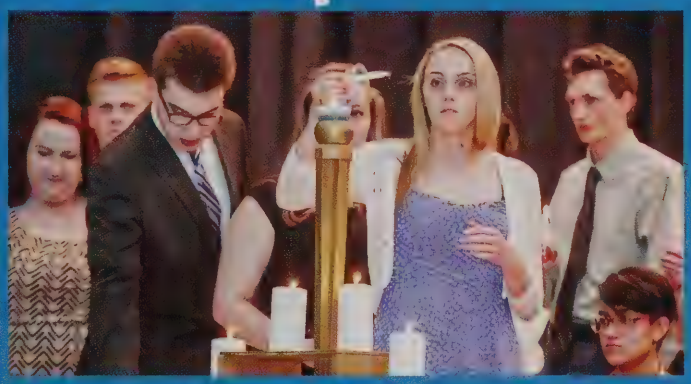

Junior

Class of 2017

David Abbott
Alexis Ackell
Alexis Aguiar
Nicholas Albuquerque
Alizabeth Almeida

Samantha Alvares
Austin Amaral
Nathan Amaral
Morgan Anderson
Bryan Andrews

Rasandra Ashley
Emily Balasco
Natasha Beckmann
Austin Botelho
Emily Botelho

Dawson Brosnahan
Shannon Cabral
Ryan Carney
Holly Carroll
Mallory Cartwright

Kelsey Charron
Scott Cinq-Mars
Jacob Ciolfi
Kyle Claudino
Brandon Cordeiro

Juniors

Cameron Couitt
Meredith Cronin
Kaylee Crooks-Letourneau
Joseph Dinsmore
Luke Doherty

Brennan Dunphy
Isaac Elkhoury
Tanner Emond
Christopher Fernandes
Isaac Fernandes

Kirsten Fernandes
Nathan Ferrick
Timothy Fortin
Jocelyn Fournier
Matthew Gallup

Carmel Garcia
Mathew Gaucher
Dyson Gauthier
Adam Gelinas
Kelsey Gelotte

Madison Gilmore
Matthew Gilmore
Sarah Gingras
Tyler Goncalves
Meghan Gorton

Class of 2017

Nicholas Guglielmetti
Shane Halajko
Rachel Harrison
Matthew Heaney
Samantha Hess

Abigail Hopkins
Griffin Hoskins
Brittany Hoyle
Perry Joubert
Brittney Keeley

Erin Keough-Taylor
Kylie Kinsella
Luke Klegraefe
Jacob Koutros
Ryan Lamoureux

Joshua Lane
Vanessa LeBeau
Erick Leitao
Olivia Leonard
Daniel Loiselle

Amanda Lyman
Hannah MacDonald
Emma Mace
Joshua Machado
Giovanni Mannino

Juniors

Monica Maziarz
Meghan McCormack
Meghan McLaughlin
Celia Mendez
Jacob Merola

Jaime Morin
Mackenzie Morris
Matthew Mota
Taylor Murphy
Jordan Nowick

Gabrielle Oliver
Taylor Otis
Alissa Pacheco
Madison Paine
James Paliotti

Allyson Patterson
Lindsay Petit
Nathan Pickett
Morgan Platt
Kyle Plouff

Ryan Porto
Shaun Powell
Justin Pruett
Dominick Raimondi
Samantha Rayta

Class of 2017

Amanda Read
Kevin Rebelo
Manahil Rehan
Angela Resendes
Sabrina Rezendes

Britni Robson
Alexis Rocha
Kelsey Rose
Kyle Ruginski
Emma Sabatini

Andrew Santos
Andrew Sawyer
Iris Scherma
Jennavie Semedo
Carly Sias

Alec Silva
Avery Silva

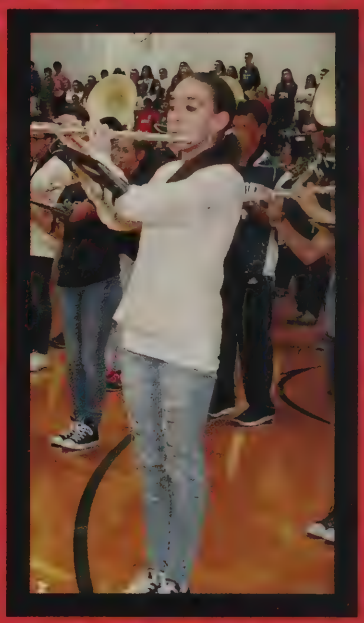

Juniors

Brian Silva
Haleigh Silva
Kaitlyne Silva
Andrew Silveira
Katelyn Silvia

Devynn Slaughter
Megan Souza
Jessica-Lyn Sweet
Jacques Turcotte
Sonya Valente

Julia Vieira
Lauren Voccio
Adam Walters
Ashley Wellman
Audreyrose Wooden

Devin Wyrostek
Sophie Zirkel

Not Pictured
Connor Lanoue
Mason Maiato
Emma Pelletier
Maria Santana
Matthew Stanley

Class of 2018

Sophomores

Class of 2018

Melissa Harris
Amber Harrison
Shealyn Heath
Noah Hedgpeth
Nathan Hicks

Jason Ho
David Holden
James Jackson
Zoe Jennings
Sara Jensen

Madeline Kinney
Ryan Knigge-Rivera
Nicole Labossiere
Trey Lancellotti
Kate Lang

Adrian Lawson
Kurt Lawson
Jesse L'Heureux
Jaidon Lima
Rebecca Ludwig

Chloe Lunnie
Jillian Machado
Sara Malloy
Mason Martin
Jason Meraldis

Sophomores

Class of 2018

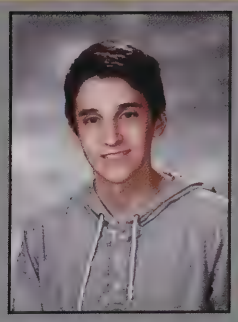

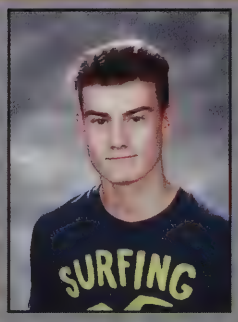

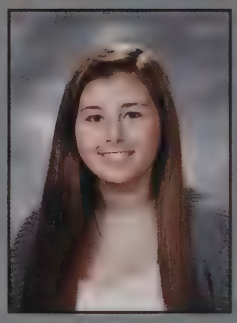

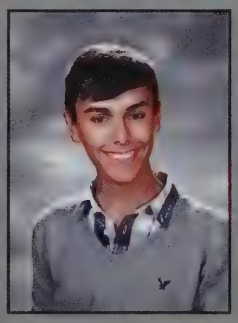

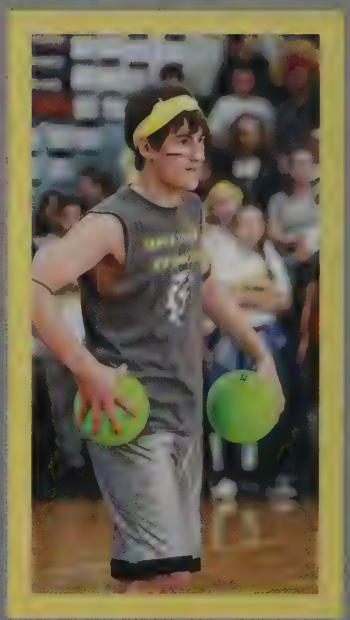

Sophomores

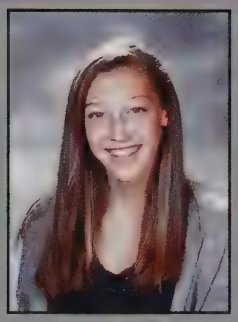

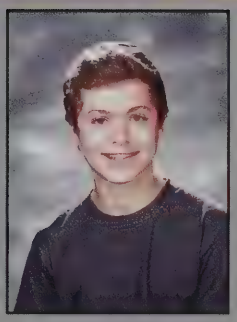

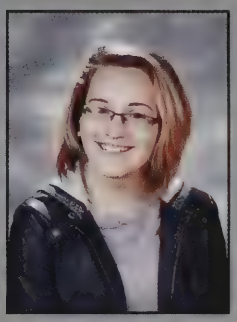

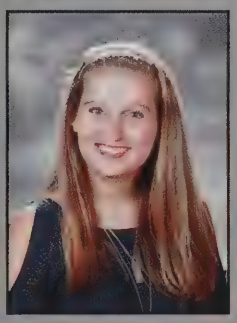

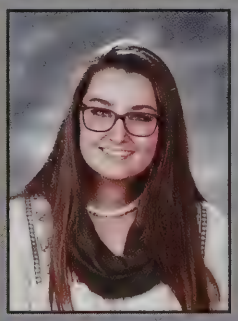

Class of 2019

Stephanie Allen
Kaleigh Almeida
Mackenzie Almeida
Jamilyn Amado
Savanna Amaral

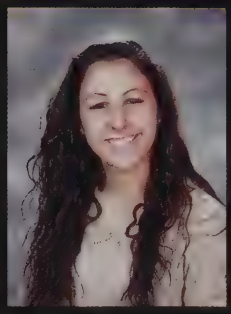

Michael Araujo
Brianna Atamian
John Awatey
Cheyenne Ayotte
Kayla Banna

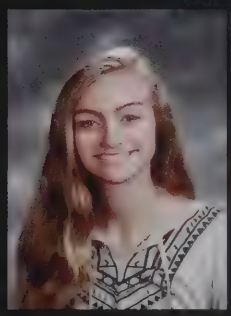

Laurel Barbosa
Mykenzie Beland
Rachel Bennett
Elijah Benson
Caleb Bento

Devon Bento
Alexander Bergstrand
Lillian Birch
Kenneth Boardman
Ashley Boutin

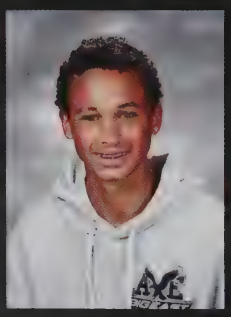

Elizabeth Brady
Michael Braga
Abigail Brennick
Erin Broadmeadow
Collin Brown

Freshmen

Austin Cabral
Jared Cabral
Sarah Cabral
Victoria Cabral
Justin Cardozo

Lily Carlson
Diana Carney
Joshua Carroll
Logan Casala
Katelyn Charron

Ryan Chase
Thomas Cioffi
Danielle Clarke
Jared Contois
Nathan Costa

Denise Dagraca
Breanna Dailey
Sabryna Darocha
Emma Deschene
Hannah Desmarais

Samantha Dietel
Craig DiSano
Jenna Dunphy
Matthew Dyer
Sarah Elderkin

Class of 2019

Joseph Ferreira
Emily Ferrick
Hannah Forrest
Brady Fournier
Haley Fournier

Gage French
Makenna French
Austin Gamboa
Cameron Garabian
Jake Gausland

Isabella George
Sophia George
Robert Gerardi
Brandon Gomes
Joseph Grossi

Cedrick Gustave
Morgan Halpin
Ethan Hill
Jamie Holland
Jun Hong

Adam Horowitz
Emily Jankowski
Daniel Jensen
Brian Jolin
Christina Keeley

Freshmen

Alex Killeen
Olivia Klegraefe
Abigael LaFleur
Wildson Landaverde
Christopher Lane

Sarah Lehman
Sara Letourneau
Jalyn Letulle
Evan Lima
Megan Loiselle

Trevor Lopez
Jared Loureiro
Benjamin Lunnie
Kelsey Majkut
Brett Mancini

Alan Mariotti
Nathan Massud
Kayleigh Medas
Madison Medeiros
Julia Medina

Casey Merola
Brooke Michaud
Sara Moakler
Jayde Monteiro
Kiarra Morales-Sandoval

Class of 2019

Matthew Morency
Cheyanne Moten
Michael Nadeau
Erin O'Halloran
Anna Oravec

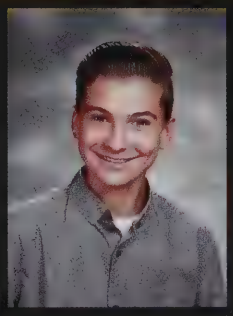

William Ott
Evan Pacheco
Francisco Pacheco
Ethan Paiva
Brooke Parks

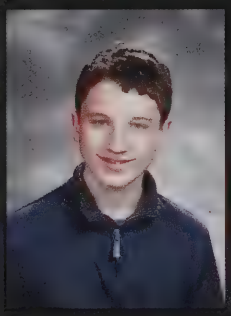

Aditi Patel
Jenil Patel
Pritesh Patel
Aidan Perkins
Isabella Pezzulli

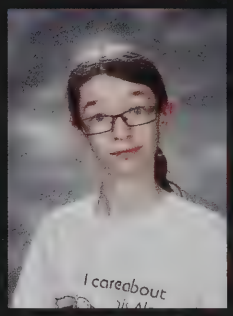

Brian Pires
Felicia Prata
Madison Proulx
Kaitlyn Provazza
Rebecca Quinlan

Cameron Reilly
Gianna Repoza
Joshua Resendes
Deirdre Rocha
Kristalyn Roodbeen

Kaitlin Rostonek
Gianna Ruggiero
Nolan Rutter
Hanna Saisselin
Abigail Sampson

Ethan Santos
Isac Santos
Jared Saran
Kelley Shanahan
Lauren Shanahan

Matthew Silveira
Samantha Silveira
Michael Simoes
Shelby Sloane
Olivia Soares

Sydney Souto
Hannah Stoepker
Hunter Studley
Monica Tawadros
Taylor Troiano

Patrick Trudeau
Kathryn Vasu
Morgan Viccione
Julia Walters
Madeline Whelan

Isabella Woodbury
Ashleigh Wyrostek

Not Pictured
Marissa Carney
Trinity Cloud
Daniella D'Amico
Dominic Lopo
Bethany Smith
Corey Tenreiro

Spirt Week 2015

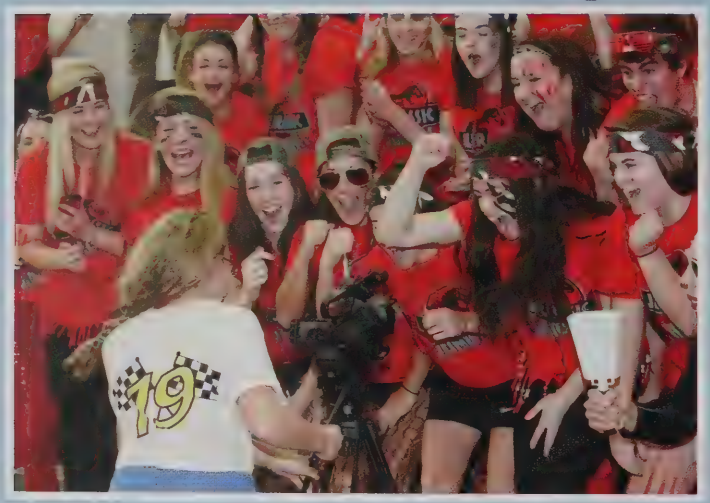

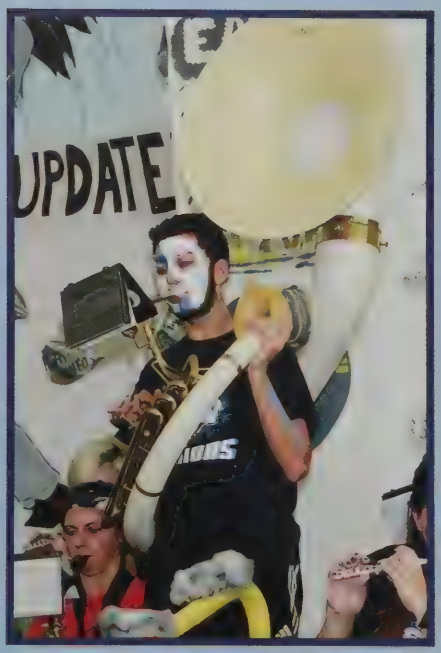

Spirit Week 2015

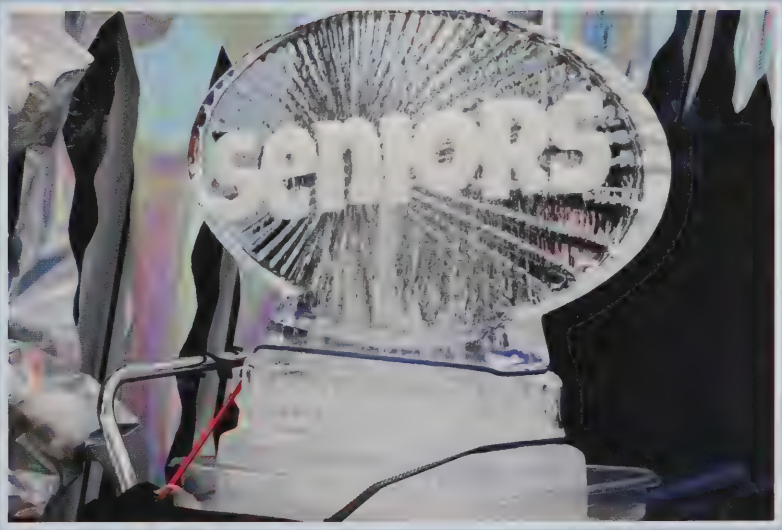

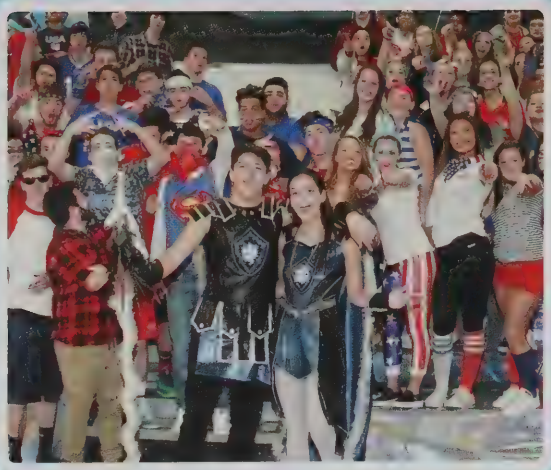

Class of

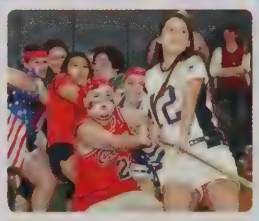

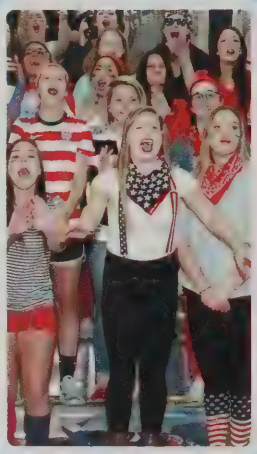

SUBARTIC

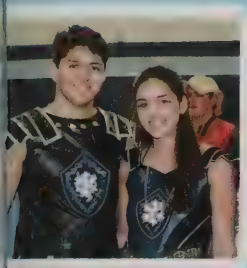
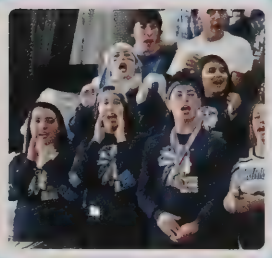

SENIORS

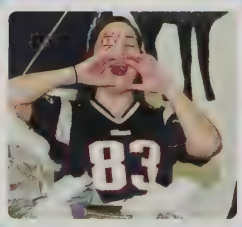

2016

JURASSIC

CLASS OF 2017

JUNIORS

SUPER STORM

CLASS OF 2018

SOPHOMORES

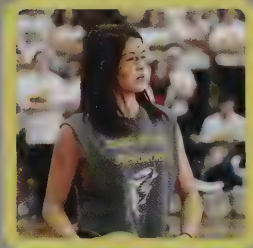

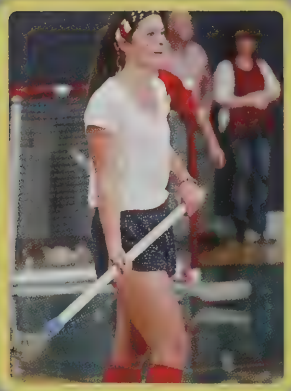

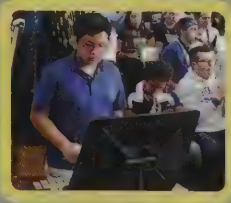

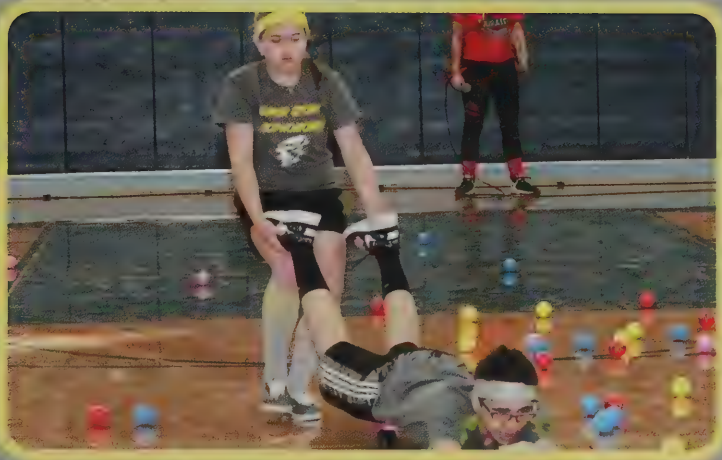

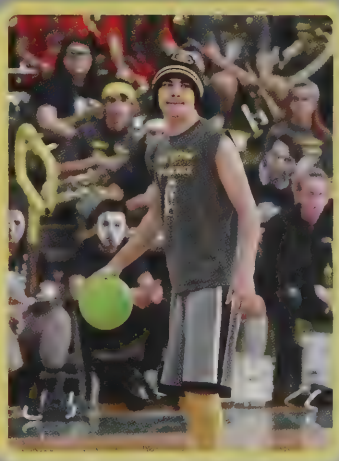

STORMING INTO 2018

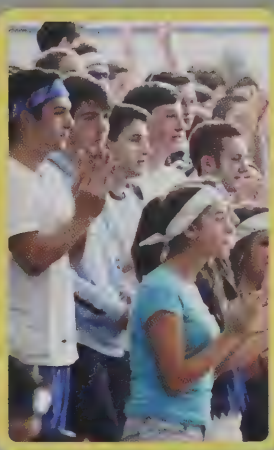

FAST & FURIOUS FRESHMEN

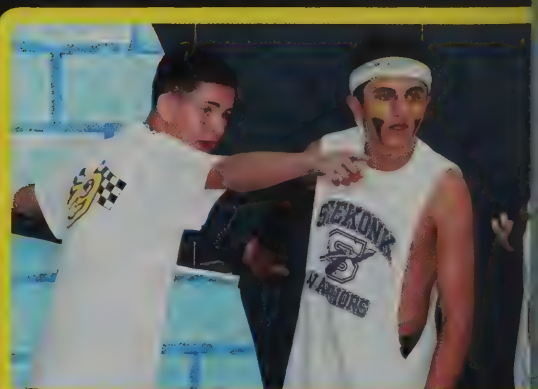

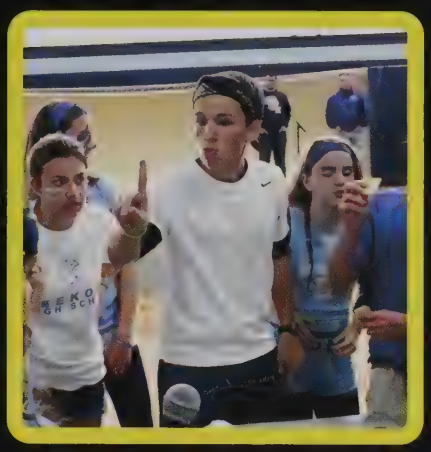

CLASS OF 2019

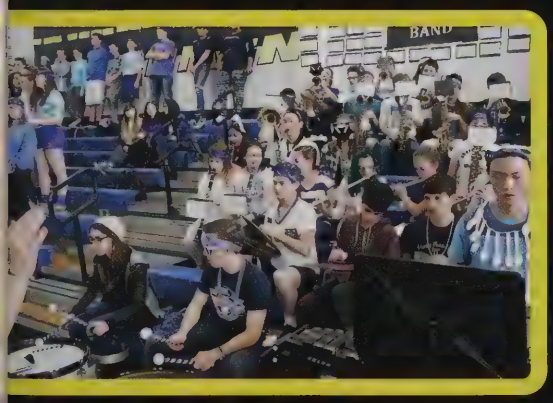

CAN'T STOP WON'T STOP

Winterball

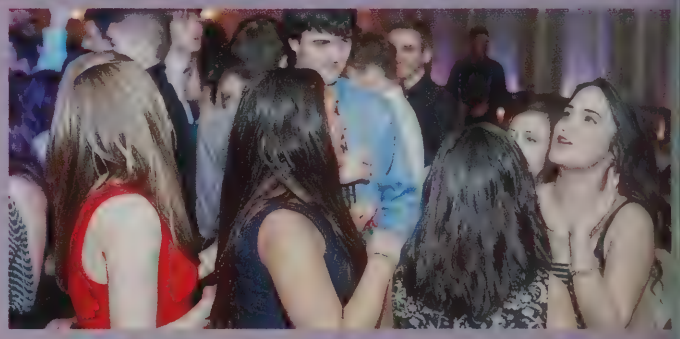

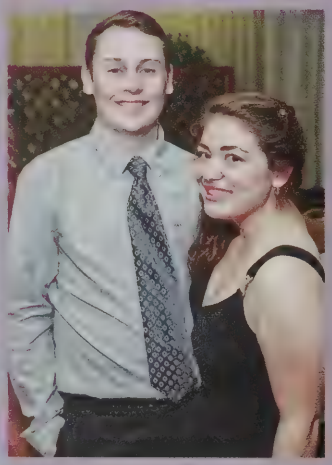

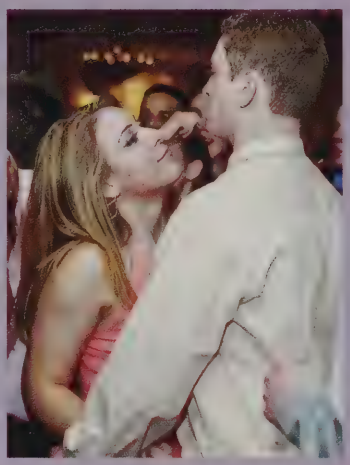

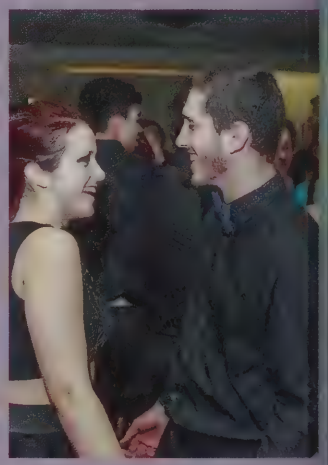

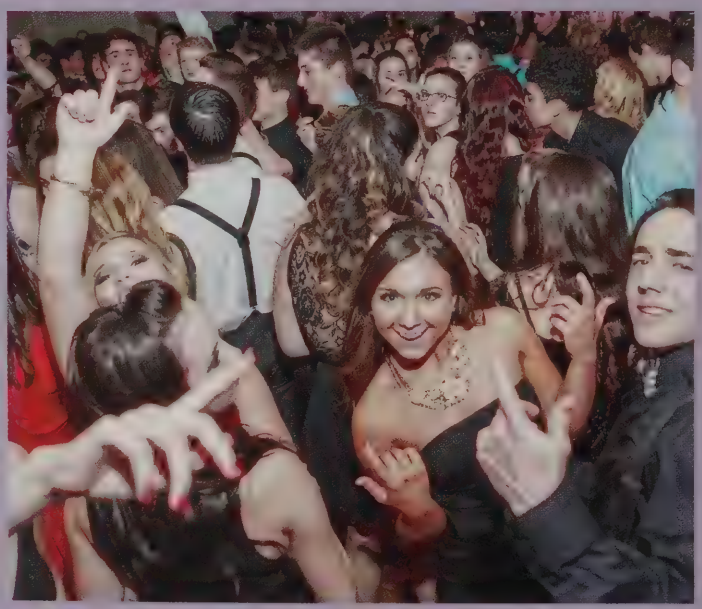

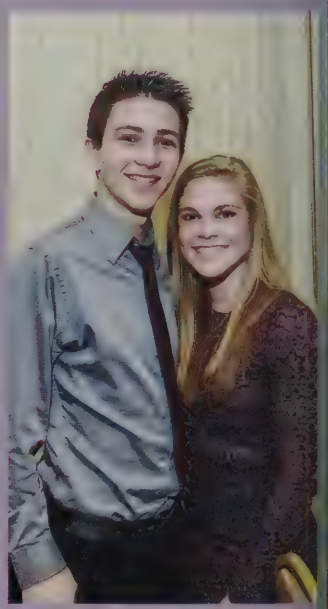

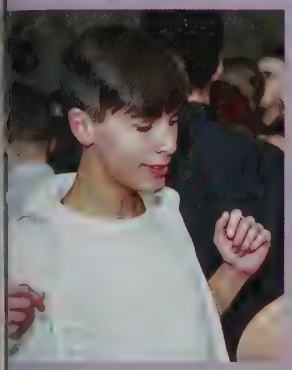
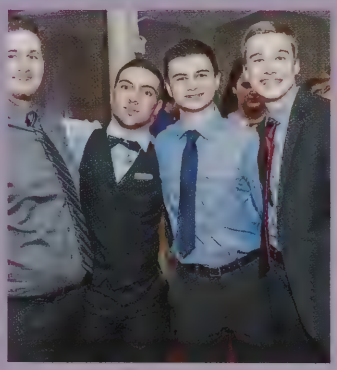

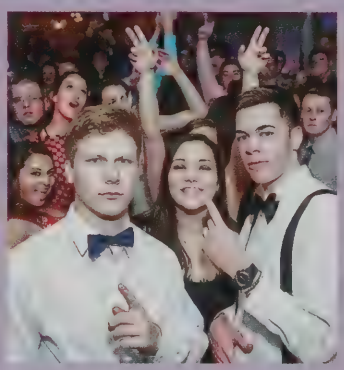

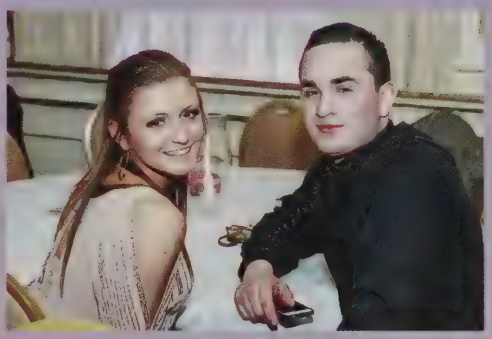

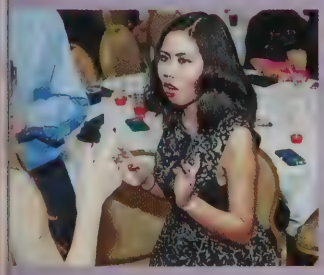

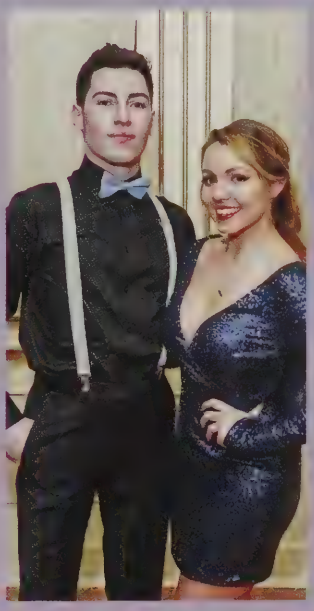

TOGETHER

HARD WORK

PUMPED

WE ARE WARRIORS

STRONG

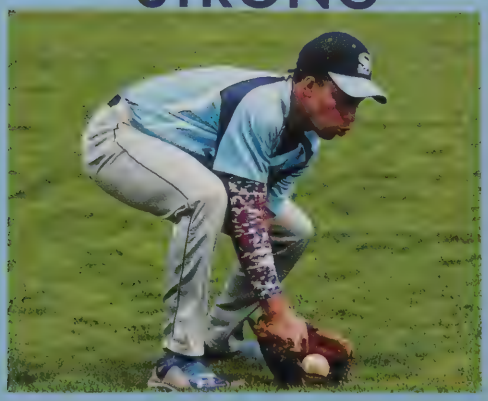

FIERCE

EXCITEMENT

SPIRIT

RIVALRY

INTENSE

WE ARE WARRIORS

SUSPENSE

HEART

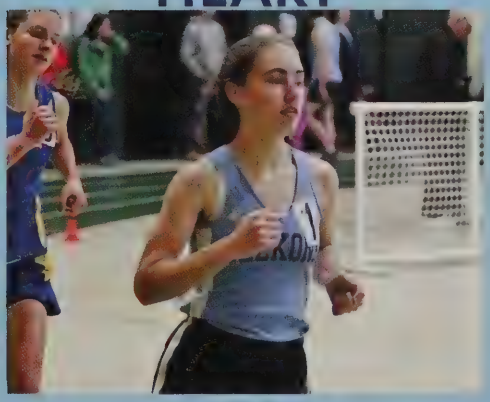

TALENT

GIRLS' SOCCER

Back Row: Deirdre Rocha, Lauren Trudeau, Jessica Moszkowicz, Allison Pereira, Anne Silveira, Corinne Poirier, Amanda Read, Katie Silveira, Madison Silva
Front Row: Allyson Patterson, Emma Sanders, Casey Moakler, Trinity Cloud, Ciara Conway, Rachel Crafford, Morgan Halpin Bethany Smith
*Not Pictured: Jaiden Mayo
Coaches: Felipe Fontes, Kyle Lopes, Thomas Crowley and Victoria Bahry

Captains:
Allyson Patterson, Katie Silveira, Anne Silveira, Jessica Moszkowicz

BOYS' SOCCER

Captains:
Brandon Costa, Braden Putney, Amiel Lopez

Back Row: Daniel Gomes, Ryan Porto, John Medeiros, Braden Putney, Matthew Aguiar, Nathan Lemos, Brandon Costa, Jason Hafley, Matthew Mota, Nathan Pickett
Front Row: Jared Cabral, Trevor Lopez, Matthew Silveira, Ethan Paiva, Evan Pacheco, Rony Morales, Devon Bento, Amiel Lopez , Matthew Alves, Kyle Claudino
Coaches: Matt McCartin and Mike DaSilva

Cheerleading

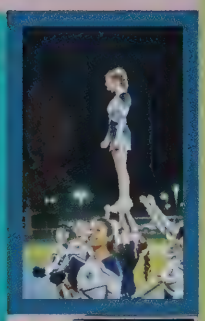

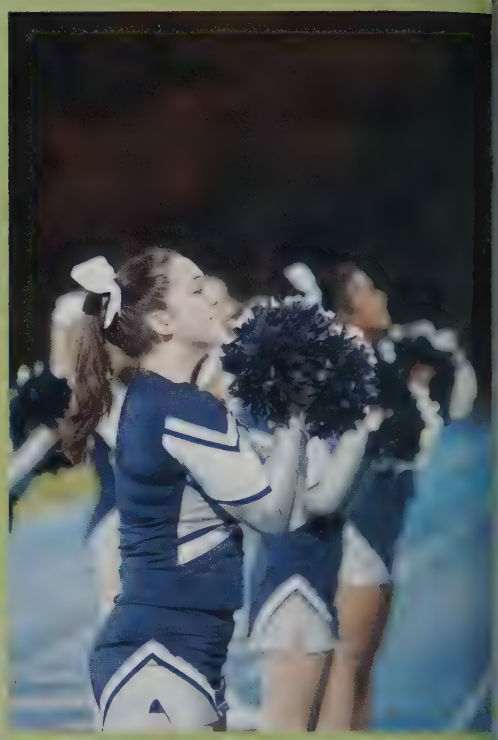

Back Row: Taylor Troiano, Ashley Boutin, Emily Ferrick, Kaitlyn Danner, Megan Loiselle, Sarah Elderkin
Second Row: Vanessa LeBeau, Madison Young, Sarah Gingras, Alissa Pacheco, Megan Souza
Front Row: Nyssa Gomez, Celina Fonseca, Samantha Reis, Katelyn Leclerc
*Not Pictured: Leah Noelte
Coaches: Michelle Salisbury and Deanna Marinucci

Football

Back Row: Scott Cinquino, Dylan Gauthier, Matt Heaney, Nate Ferrick, Josh Lane, Tony Smith, Justin Coelho, Brian Silva, Matt Tarallani, John Knight-Rivera
Third Row: Dan Lisella, Andrew Lancellotti, Thomas Nolo, Michael Braga, Christopher Roy, Neil Fisher, Luis Baez Francisco, Damian Cain, Colin Wright, Lucas Arruda, Brian Pires, Brandon Deering, Shane Smith, Cam Sears
Second Row: Conroy Gerardian, Brian Dias, Eric Smith, Zac Dellios, Abe Masse, Brendan Smith, Alex Dionne, Devin Donnie, David Roy
Front Row: Nathan Hide, Swift Mancini, Adam Horowitz, Spencer Dowty
*Not Pictured: Michael Desmarais, Joe Ferreira, Gage French, Nick Guglielmetti, Ryan Lamoureux, Nathan Massud, Devynn Saughter
Coaches: Vernon Crawford, Matt Brown, John Burns, Ryan Eaton and Jim Lamoureux

Girls' Cross Country

Captain:
Emily Ferreira

Back Row: Kathryn Vasu, Shannon Cabral, Audreyrose Wooden, Sara Mallon, Emma Deschene
Front Row: Kayleigh Medas, Lily Carlson, Jessica-Lyn Sweet, Emily Ferreira, Brittney Keeley
Coaches: Frank Mooney and Linda Horton

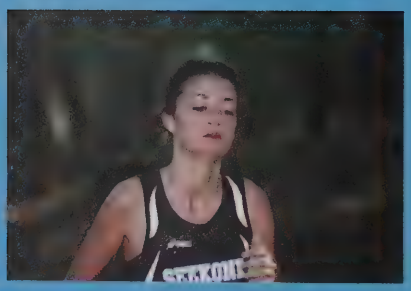

Boys' Cross Country

Captains:
Nate Amaral,
Michael Belcher

Back Row: Devin Wyrostek, Michael Panciotti, David Abbott, Ryan Carney, Michael Araujo
Second Row: Michael Belcher, Nathan Amaral, Collin Brown, Brady Fournier, Robert Gerardi
Front Row: Jake Guetland, Brandon Gomes, Hunter Studley, Tommy Ciolfi, Troy Pina, Patrick Trudeau
Coaches: Frank Mooney and Linda Horton

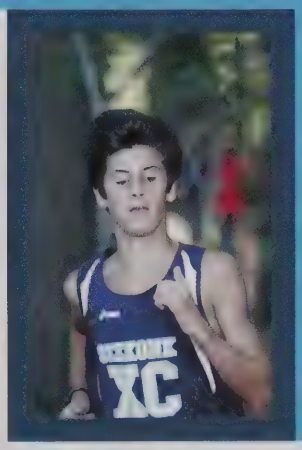

Field Hockey

Back Row: Kate Lanzi, Julia Walters, Eliza Dantas, Rachel Pion, Carly Sias, Olivia Soares, Jenna Dunphy, Ashley Morgado, Zoe Jennings
Third Row: Megan Terra, Hannah Forrest, Liza Gagnon, Alyssa Poland, Mallory Cartwright, Chloe Lunnie, Hannah Bedrosian, Jayden Vincente
Second Row: Taylor Murphy, Kaitlyne Silva, Abbie Hopkins, Kelsey Rose, Nicole Silva, Amanda Lyman, Jaime Morin, Hannah MacDonald
Front Row: Laurel Hartford, Kyia King, Hannah Machado, Jenna Smith, Tiffany Bairos, Elizabeth King
Coaches: Catherine Fernandes and Kim Pellerin

Captains:
Hannah Machado
Jenna Smith

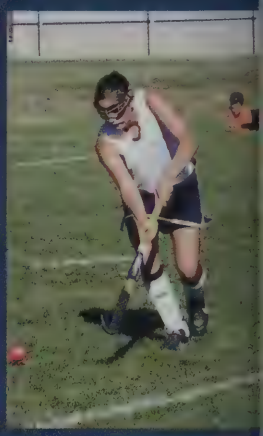

Golf

Andrew Silveira, Matthew Broadmeadow, Benjamin Brady, Christopher Fernandes, Ryan Riordan, Luke Robitaille, Tanner Emond, Jacob Costa
*Not Pictured: Aaron Bento, Erin Broadmeadow, Jun Hong, Anthony Heng, David Holden, Ryan Sheehan, Ethan Santos
Coach: Michael Petrucci

Captain:
Matthew Broadmeadow

Volleyball

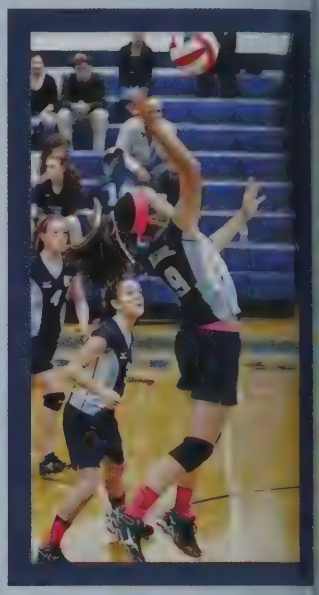

[illegible]

Captains:
Emily Salois, Bethany Murphy, Erika Costa

Ice Hockey

Captain:
Christopher
Fernandes

Girls' Indoor Track and Field

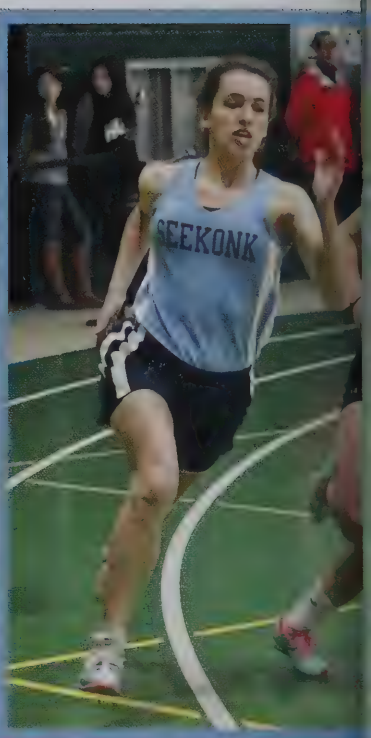

Front Row: Christina Keeley, Melissa Harris, Hannah Machado, Jessica Moszkowicz, Rachel Crafford, Katie Silveira, Anne Silveira, Allison Pereira, Kaitlin Garabian, Lauren Abbott, Katelyn Leclerc, Erin Langlois, Victoria Cabral
Second Row: Kathryn Vasu, Hayley Bartlett, Molly O'Halloran, Samantha Silveira, Aditi Patel, Bethany Smith, Jaiden Mayo, Morgan Halpin, Lily Carlson, Rachel Pion, Jenna Dunphy, Amanda Lyman, Shannon Cabral, Emily Ferreira, Cameron Garabian
Back Row: Tori Cordeiro, Alexia Desrochers, Savanna Amaral, Kelley Shanahan, Eleni Mihailides, Kamryn Taylor, Diane Carney, Lillian Birch, Emily Crafford, Amanda Read, Trinity Cloud, Kristyn Botelho, Kate Lanzi, Megan McCormack, AudreyRose Wooden, Hannah Forrest, Liza Gagnon, Chloe Lunnie, Kayla Banna, Ashleigh Wyrostek, Erin O'Halloran, Kelsey Majkut, Brittney Keeley, Jessica-Lyn Sweet
Coaches: Earl Berwick and Michael Petrucci

Seniors:
Hannah Machado, Rachel Crafford, Jessica Moszkowicz, Emily Ferreira, Katie Silveira, Allison Pereira, Katelyn Leclerc, Lauren Abbott, Kaitlin Garabian, Molly O'Halloran and Erin Langlois

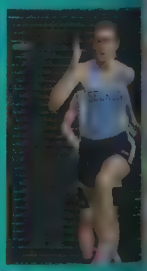

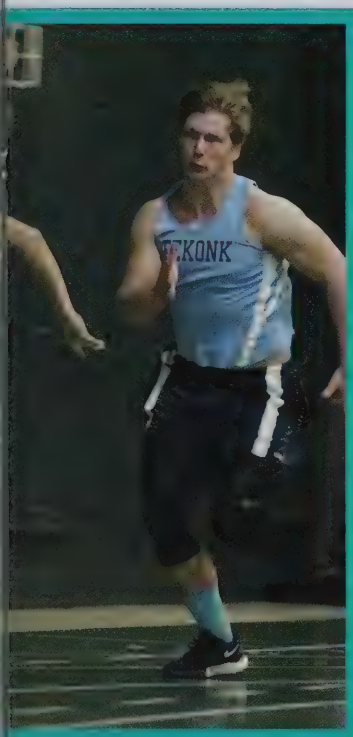

Boys' Indoor Track and Field

Captains:
Michael Belcher,
Zac DeBlois and
Eric Smith

Front Row: Matthew Silveira, Brandon Gomes, Michael Belcher, Zac DeBlois, Eric Smith, CJ Roy, Giovanni Mannino, Ryan Silveira
Second Row: Roth Santos, Connor Pozzi, Jake Gausland, Jerry Awatey, Amiel Lopez, Kyle Plouff, Devin Wyrostek, Michael Braga, Matthew Tortolani, Devlin Danner, Pritesh Patel
Back Row: Nathan Amaral, Michael Araujo, Patrick Trudeau, Collin Brown, Gage French, Brian Pires, Ethan Paiva, Ryan Lamoureaux, David Abbott, Ryan Porto

Coaches: Matt McCartin and Dan Mendes

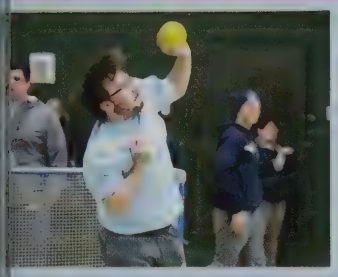

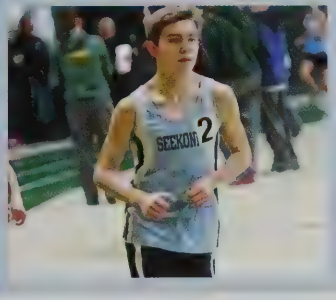

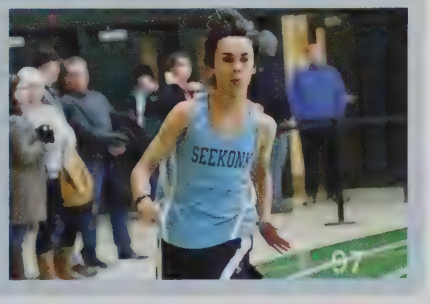

Girls' Swimming and Diving

Captains: Sara Houle and Lindsey Scott

Back Row: Sara Houle, Lindsey Scott, Kat O' Connor, Brianna Penacho,Kyia King
Second Row: Jocelyn Fournier, Haleigh Silva, Meghan McLaughlin, Madison Paine, Meredith Cronin
Front Row: Gabrielle Oliver, Sara Letourneau, Haley Fournier, Lillian Birch, Lauren Shanahan
*Not Pictured: Erin Broadmeadow, Leanne Silva, Jayden Vincente

Coaches: Brian Cameron and Claire Allen

Boys' Swimming and Diving

Captains:
Owen Shanahan and Jake Trenteseaux

Back Row: Thomas Servidio, Owen Shanahan, Jake Trenteseaux
Second Row: Brian Silva, Jacob Ciolfi, Andrew Silveira, Tanner Emond
Front Row: Robert Gerardi, Thomas Ciolfi, Troy Pina, Brady Fournier
*Not Pictured: Matthew Broadmeadow
Coaches: Brian Cameron and Claire Allen

Girls' Basketball

Captains: Bethany Murphy, Emma Sanders and Corinne Poirier

Back Row: Jayde Monteiro, Jennavie Semedo, Celia Mendez, Carly Sias, Sabrina Russell
Front Row: Jenna Smith, Bethany Murphy, Emma Sanders, Corinne Poirier
Coach: Darren DaLuz

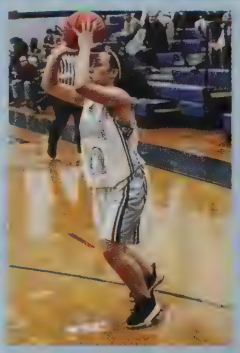

Boys' Basketball

Seniors:
Zachary Rego, Jeffrey LePage, Kyle Simcock, Ankit Kotwal and Tyler Rego

Back Row: Isaac Elkhoury, Nathan Ferrick, Ryan Riordan, Dawson Brosnahan, Nathan Pickett, Matt Heaney
Front Row: Zachary Rego, Jeffrey LePage, Ankit Kotwal, Kyle Simcock, Tyler Rego
Coach: Alex DaLuz

Girls' Outdoor Track and Field

Back Row: Megan McCormack, Amanda Read, Sarah Gingras, Brittney Keeley, Kayla Banna, Danielle Clark, Jayde Monteiro, Lily Carlson, Alexia Desrochers, Jamilyn Amado, Erin O'Halloran, Jessica-Lyn Sweet, Daniella D'Amico, Sara Mallon, Emily Ferrick, Chloe Lunnie, Morgan Halpin, AudreyRose Wooden, Rachel Pion, Kristyn Botelho, Trinity Cloud, Sarah Elderkin, Christina Keeley, Brooke Michaud, Katie Roslonek, Olivia Klegraefe
Second Row: Tori Cordeiro, Deirdre Rocha, Bethany Smith, Emily Crafford, Mackenzie Morris, Makenna French, Kiarra Sandoval, Hannah Forrest, Shannon Cabral, Kate Lanzi, Jaiden Mayo, Amanda Lyman, Madison Paine, Brook Parks, Diana Carney, Lillian Birch, Aditi Patel, Cameron Garabian
Front Row: Melissa Harris, Hayley Bartlett, Jessica Moszkowicz, Hannah Machado, Emily Ferreira, Lauren Abbott, Bethany Murphy, Anne Silveira, Molly O'Halloran, Celina Fonseca, Erin Langlois, Kaitlin Garabian, Rachel Crafford, Elizabeth King, Kathryn Silveira, Allison Pereira, Kelley Shannahan, Samantha Silveira
*Not Pictured: Victoria Cabral, Kaitlyn Danner, Hannah Desmarais and Jayden Vincente

Coaches: Earl Berwick and Linda Horton

Seniors:
Emily Ferreira, Bethany Murphy, Molly O'Halloran, Celina Fonseca, Erin Langlois, Kaitlin Garabian, Elizabeth King, Hannah Machado, Jessica Moszkowicz, Lauren Abbott, Anne Silveira, Rachel Crafford, Allison Pereira, Kathryn Silveira

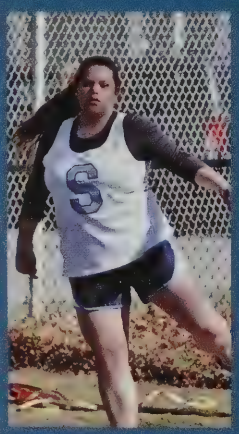

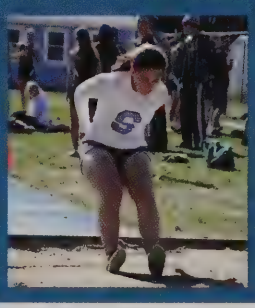

Boys' Outdoor Track and Field

Back Row: Isaac Elkhoury, Devynn Slaughter, Dawson Brosnahan, Eric Smith, Matthew Heaney, Isaac Fernandes, Nathan Pickett, Ryan Porto, Nathan Smith, Andrew Lancellotti, James Kappatos, Zac DeBlois, Nathan Lemos, Ryan Lamoureaux, Devin Wyrostek, Matthew Broadmeadow, Michael Belcher, Andrew Silveira, Austin Amaral
Second Row: Sean Carlson, Brian Silva, Patrick Trudeau, Evan Pacheco, Michael Araujo, Nathan Amaral, Ryan Silveira, Ethan Paiva, Roth Santos, Michael Braga, Devlin Danner, Connor Pozzi, Pritesh Patel, Shaun Powell, Troy Pina
Front Row: Gage French, Brandon Deering, Devon Bento, Brett Mancini, Brian Pires, Giovanni Mannino, Christopher Roy, Brady Fournier, Robert Gerardi, Thomas Ciolfi, Christopher Lane, Jake Gausland, Collin Brown, Hunter Studley, Brandon Gomes
* Not Pictured: Austin Cabral, Ryan Carnery, John Knight and Kyle Plouff

Coaches: Matt McCartin and Dan Mendes

Seniors:
Eric Smith, James Kappatos, Michael Belcher, Zac DeBlois, Nathan Lemos, Nathan Smith, Ryan Silveira, Christopher Roy, Matthew Broadmeadow

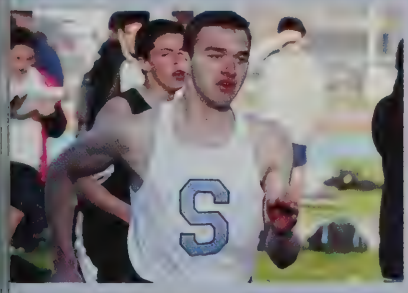

Softball

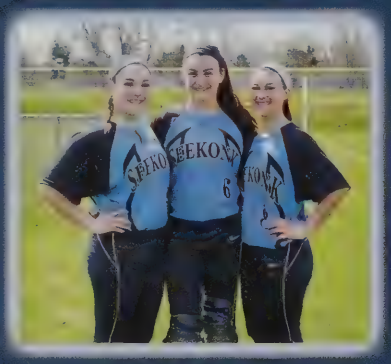

Captains:
Katelyn Leclerc,
Erika Costa and
Kaileigh Petit

Back Row: Kelsey Rose, Lindsay Petit, Alyssa Poland, Kamryn Gelotte, Nicole Silva, Zoe Jennings, Kelsey Majkut
Front Row: Katelyn Leclerc, Erika Costa, Kaileigh Petit
*Not Pictured: Erin Broadmeadow, Mallory Cartwright, Brittny Correia, Liza Gagnon, Celia Mendez, Jaime Morin, Taylor Murphy, Kaitlyn Provazza, Sabrina Rezendes and Ashleigh Wyrostek
Coaches: Michael O'Connell and Keri Kozlowski

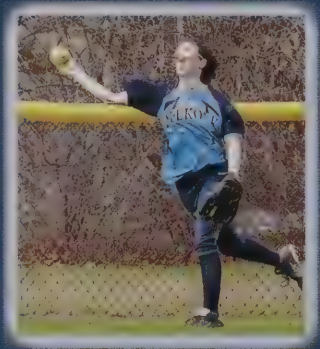

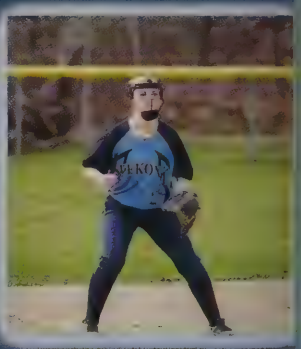

Baseball

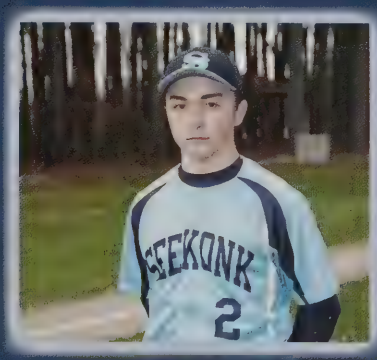

Captains:
Matt Gallup and
Robert Labossiere

Back Row: Neil Fisher, Luis Baez, Kyle Simcock, Brendan Smith, Jack Foisy
Second Row: Joshua Machado, Robert Labossiere, Alex Drainville, Christopher Fernandes
Front Row: Matthew Silveira, Matthew Gallup, Joe Ferreira, Tanner Emond, Luke Robitaille
*Not Pictured: Jason Hafley, Adam Horowitz, James Jackson, Terry Smith
Coach: Joe Demelo

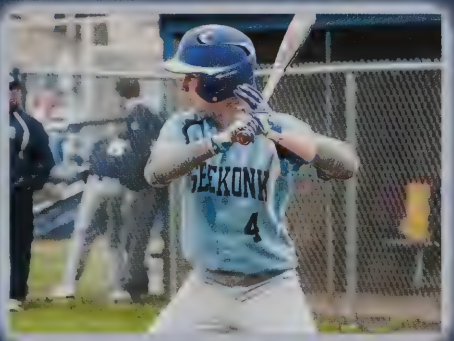

Girls' Tennis

Back Row: Kaileigh Almeida, Monica Mariano, Rachael Servidio, Maddy Pagano, Emma Mace, Sara Lefoumeau
Second Row: Isabella Pezzulli, Hanna Salaselin, Julia Vieira, Hannah Hendricks, Alexis Ackell
Front Row: Jennavie Semedo, Hannah MacDonald, Morgan Anderson
*Not Pictured: Rachel Bennett, Sarah Cabral, Kelsey Charron, Jenna Dunphy, Claudette Elkhoury, Beri Mhalidec, Jackie Sicard, and Monica Tawadros

Coach: Michael Petrucci

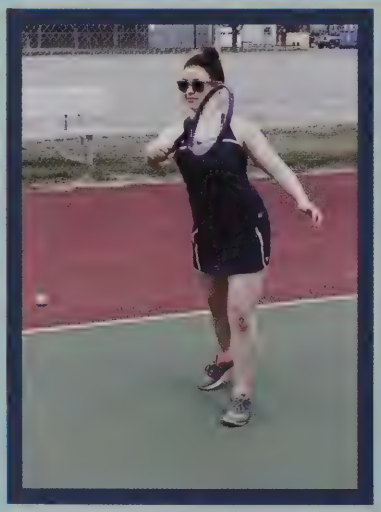

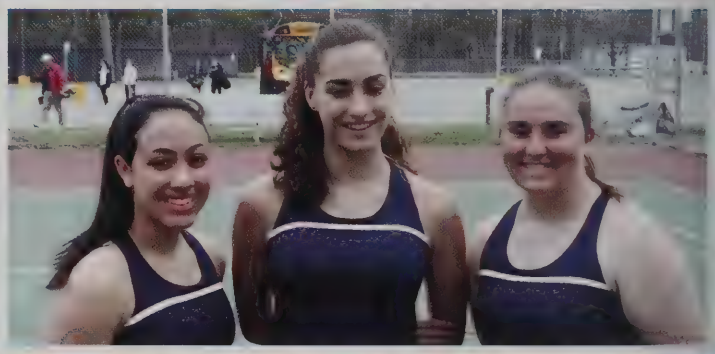

Captains:
Jennavie Semedo, Hannah MacDonald
and Morgan Anderson

Boys' Tennis

Back Row: Brandon Costa, Ariel Lopez, Trevor Lopez, Jesse Pozzi, Matthew Alves
Front Row: Jun Hong, Michael Ho, Nick Santana, Jason Ho
*Not Pictured: Ethan Santos

Coach: Dale Seward

Captains:
Brandon Costa and Matthew Alves

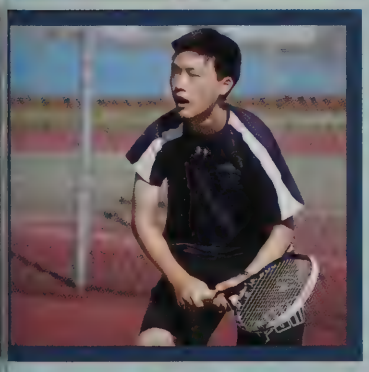

UNIFIED TRACK

Back Row: Olivia Polange, Leo Pettey, Francisco Pacheco, Kathleen Santos, Emily Balasco, Abbie Hopkins, Darius Saleeba, Mitchell Avila, David Abbott
Front Row: Robert Vallee, Cheyenne Frausto, Jocelyn Fournier, Ashley Morgado, Daniel Jensen, Leanne Silva
*Not Pictured: Alizabeth Almeida, Meredith Cronin, Kaylee Crooks-Letourneau, Vanessa LeBeau
Coach: Ms. Nelson

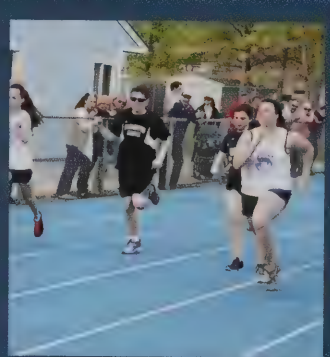

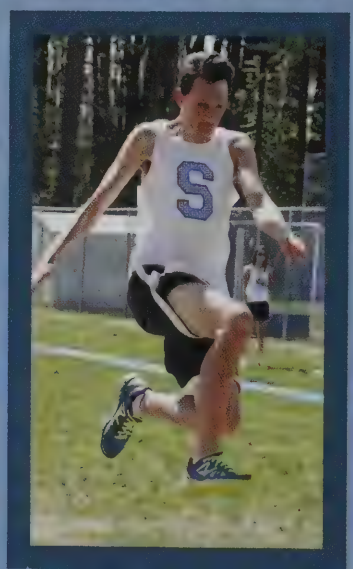

ATHLETIC BANQUET

Student Athlete Award

Anne Silveira and Abe Masse

Athletic Director's Award

Eric Smith

Emily Ferreira

Bethany Murphy

Jenna Smith

Athletic Warrior Award

Allison Pereira and Brendan Smith

Erin Langlois

Principal's Athlete Award

Emma Sanders

Richard Dias Award

Matthew Broadmeadow

Karen Stone Award

Katelyn Leclerc

STUDENT COUNCIL

EXECUTIVE BOARD

Hannah Bedrosian, James Kappatos, Hannah Machado, Molly O'Halloran,
Madison Paine, Corinne Poirier and Iris Scherma
Advisor: Mrs. Horton

SENIOR CLASS COUNCIL

President
Jill Downing

Vice President
Leah Noelte

Spirit Week Coordinator
Jessica Moszkowicz

Activities Coordinator
Rachel Crafford

Secretary
Lauren Abbott

Advisors: Mrs. Capizzo and Ms. Kozlowski

STUDENT COUNCIL

JUNIOR CLASS COUNCIL

Jacob Ciolfi,
Sarah Gingras,
Giovanni Maninno,
Alissa Pacheco,
Jessica-Lyn Sweet,
AudreyRose Wooden

Advisors: Mrs. Laura Almeida
and Ms. Wilson

SOPHOMORE CLASS COUNCIL

Gabrielle Blum,
Claudette Elkhoury,
Hannah Hendricks,
Zoe Jennings,
Connor Pozzi,
Roth Santos

Advisors: Mrs. Abbott,
Mrs. Geremia, and
Mrs. Zarzycki

FRESHMAN CLASS COUNCIL

Thomas Ciolfi,
Laurel Barbosa,
Erin Broadmeadow,
Denise DaGraca,
Kiarra Sandoval

Advisors: Mrs. Lisa Almeida
and Mr. Gibbons

CLUBS

ART CLUB

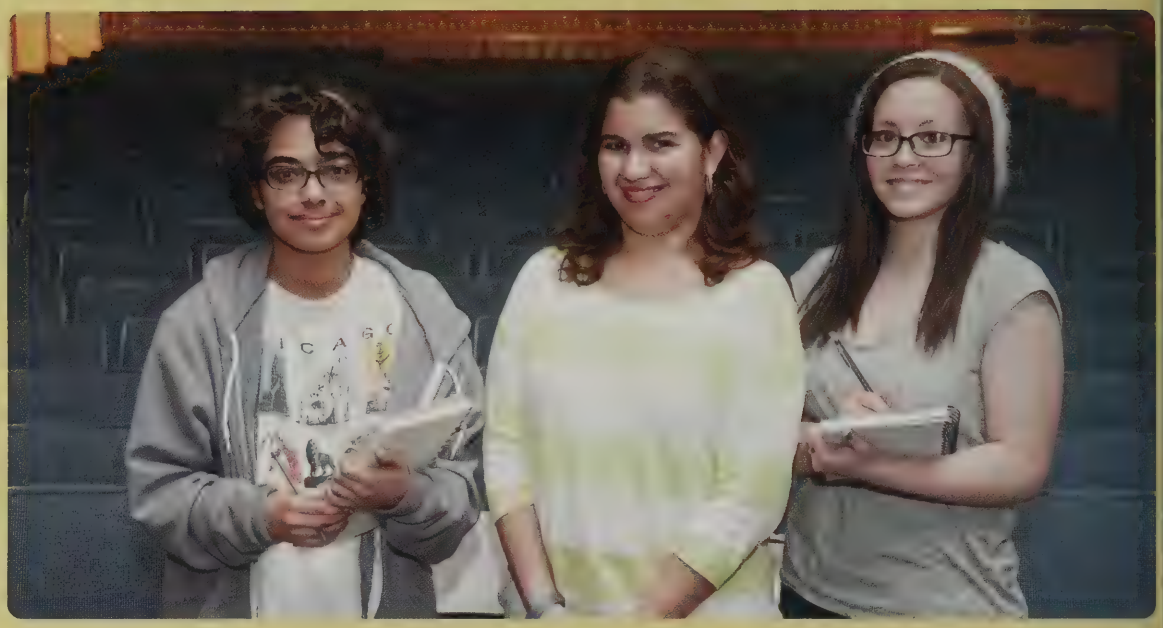

Ariana Ayala, Elizabeth Belliveau, Ashley Morgado, Dani Rego
Advisor: Mrs. Machado-Cook

AUDIO / VISUAL (A/V) CLUB

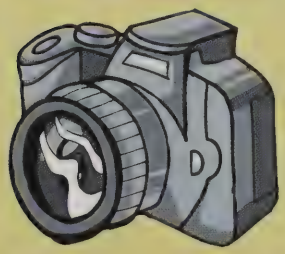

Tiffany Costa, Nathan Girard, Jacob Merola, Kenneth Boardman, Michael Braga, Alex Kileen, Elizabeth King, Mason Martin, Casey Merola, Molly O'Halloran, James Paliotti, Brooke Parks and Khai Truong
Advisors: Mr. Moran and Mr. Hoogerzeil

CLUBS

BOOK CLUB

Elizabeth Brady, Samantha Dietel, Sophie George, Brian Marulis, Ashley Morgado, Isabella Pezzulli, Kristalyn Roodbeen, Abby Sampson, Jade St. Pierre, Olivia Strzalka, Tatiana Urias and Maddie Whelan
Advisor: Mrs. Larson

CHESS CLUB

Joshua Carroll, Dylan DeAmaral, Jonathan Field, James Kappatos, Erin Langlois, Joshua Lane, Brian Marulis and Aidan Perkins
Advisor: Mr. Darran

CLUBS

FILM CLUB

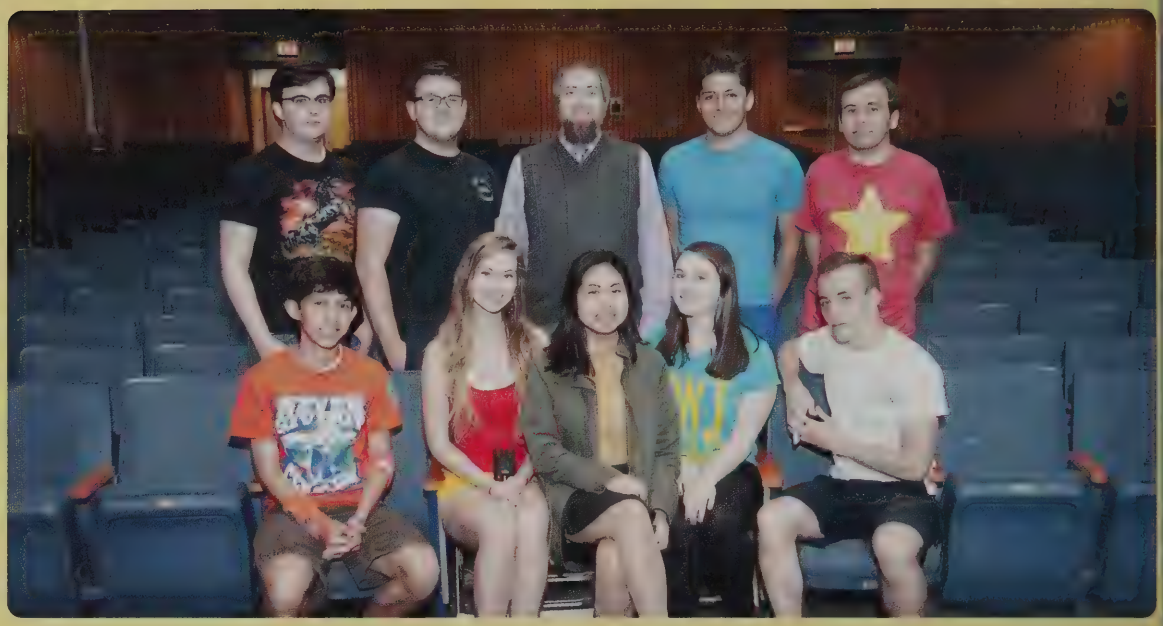

Matt Alves, Nathan Amaral, Reilly Eddy, Tim Fortin, James Kappatos, Eliza Silva, Nathan Smith, Ariya Sonethavy and Charles St. Michel
Advisor: Mr. Darran

FRISBEE CLUB

Austin Botelho, Emily Botelho, Collin Brown, Shane Halajko, Griffin Hoskins, James Paliotti, Andrew Santos, Alec Silva, Avery Silva and Hunter Studley
Advisor: Mr. Gibbons

CLUBS

JAM CLUB

Tim Fortin, Nathan Girard, Anthony Heng, Kyle Kane, Kurt Lawson, Abe Masse, Jacob Moreira, Kyle Ruginski and Ashley Wellman
Advisor: Mr. Hoogerzeil

KEY CLUB

Lauren Abbott, Kendra Adams (Vice President), Nathan Amaral, Morgan Anderson, Hayley Bartlett, Hannah Bedrosian, Rachel Bennett, Lillian Birch, Gabby Blum, Caitlin Cabral, Sarah Cabral, Victoria Cabral, Lily Carlson, Diana Carney, Josh Carroll, Filipa Carvalho, Tori Cordeiro, Emily Crafford, Rachel Crafford, Azurae Cruz, Richard Curzake (Tutoring Chair), Daniella D'Amico, Sabryna DaRocha, Dylan DeAmaral (Treasurer), David DeLuca, Alexia Desrochers, Samantha Dietel, Claudette Elkhoury, Emily Ferreira, Shaelyn Fiske, Brady Fournier, Haley Fournier, Jocelyn Fournier (Babysitter's Club Chair), Cheyenne Frausto, Makenna French, Kaitlin Garabian, Alysha Grossi, Shane Halajko, Melissa Harris, Amber Harrison, Hannah Hendricks, Runda Jenblat, Perry Joubert, James Kappatos, Elizabeth King, Madeleine Kinney, Nicole Labossiere, Erin Langlois, Kate Lanzi, Kate Leclerc, Michaela Ludwig, Jillian Machado, Brian Marulis, Brooke Michaud, Eleni Mihailides, Ashley Morgado, Jessica Moszkowicz, Erin O'Halloran, Molly O'Halloran, Katie Pacheco, Madison Paine, Aditi Patel, Pritesh Patel, Tulsi Patel, Brianna Penacho, Allison Pereira, Isabella Pezzulli, Rachel Pion, Corinne Poirier, Connor Pozzi, Jesse Pozzi, Deirdre Rocha, Kyle Ruginski, Hanna Saisselin, Emily Salois (President), Rachael Servidio (Secretary), Thomas Servidio (Secretary), Haleigh Silva (Babysitter's Club Chair), Leanne Silva (Treasurer), Nicole Silva, Anne Silveira, Kathryn Silveira, Matt Silveira, Samantha Silveira, Katelyn Silvia, Bethany Smith, Ariya Sonethavy, Olivia Strzalka, Angel Tousignant, Sonya Valente, Lauren Voccio, Adam Walters, Barbara Wang (Editor), Sophie Zirkel
Advisor: Ms. Marinucci

CLUBS

MATH TEAM

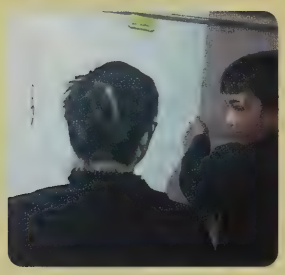

Noah Brennick, Nathan Ferreira, Samantha Hess, Jason Ho, Michael Ho, Joshua Marulis, Kyle Sanborn, Annabel Schneider and Sophie Zirkel
Advisors: Mrs. Costello and Mrs. Lord

MODEL UN

Alexis Ackell, Nathan Amaral, Emily Botelho, Noah Brennick, Matthew Broadmeadow, Holly Carroll, Filipa Carvalho (Secretary), Thomas Ciolfi, David Deluca, Jonathan Field, Celina Fonseca, Tim Fortin, Anthony Heng (Treasurer), Samantha Hess, Jason Ho, Griffin Hoskins, Runda Jenblat, Brittney Keeley, Christina Keeley, Ankit Kotwal, Hannah MacDonald, Hannah Machado, Giovanni Mannino, Brian Marulis, Jessica Moszkowicz, Gabrielle Oliver, Madison Paine, Cameron Pardey, Isabella Pezzulli, Annabel Schneider, Elizabeth Silva, Ryan Silveira, Ariya Sonethavy, Charles St. Michel, Tatiana Urias, Barbara Wang (Vice President), Sasha Wilhelm-Hart (President), AudreyRose Wooden and Sophie Zirkel
Advisors: Mrs. Borden and Mrs. Larson

CLUBS

OUTDOORS CLUB

Alexis Ackell, Alexis Aguiar, Austin Amaral, Morgan Anderson, Jerry Awatey, Emily Botelho, Matthew Broadmeadow, Kaylee Crooks, Denise DaGraca, James Kappatos, Emma Mace, Monica Maziarz, Celia Mendez, Hanna Saisselin, Bethany Smith, Sydney Souto, Jacques Turcotte, Julia Vieira, Ashley Wellman
Advisor: Mr. Wills

PAPER CUTS

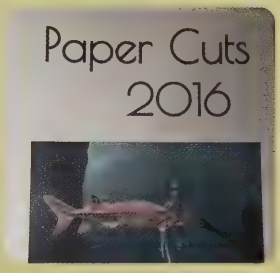

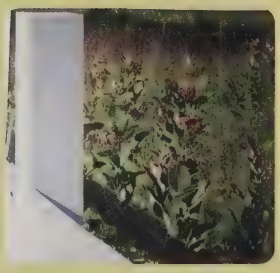

Lauren Abbott, Lillian Birch, Caitlin Cabral, Holly Carroll, Filipa Carvalho, Samantha Hess, Elizabeth King, Hannah MacDonald, Gabrielle Oliver, Madison Paine, Michael Panciotti, Iris Scherma, Samanatha Silveira, Jenna Smith and Ariya Sonethavy
Advisor: Mrs. Pomfret

CLUBS

PEER HELPING NETWORK (PHN)

Lauren Abbott, Alexis Ackell, Kendra Adams, Samantha Alvares, Hayley Bartlett, Hannah Bedrosian, Gabrielle Blum, Emily Botelho, Matthew Broadmeadow, Caitlin Cabral, Shannon Cabral, Filipa Carvalho, Jacob Ciolfi, Tori Cordeiro, Tiffany Costa, Emily Crafford, Rachel Crafford, Kaylee Crooks, Dylan DeAmaral, Alexia Desrochers, Claudette Elkhoury, Kirsten Fernandes, Emily Ferreira, Celina Fonseca, Jocelyn Fournier, Jacqui Gamache, Kaitlin Garabian, Carmel Garcia, Madison Gilmore, Sarah Gingras, Melissa Harris, Shaelyn Heath, Hannah Hendricks, Runda Jenblat, Perry Joubert, James Kapatos, Erin Keough, Ankit Kotwal, Katelyn Leclerc, Hannah MacDonald, Hannah Machado, Giovanni Mannino, Abraham Masse, Megan McLaughlin, Mackenzie Morris, Jessica Moszkowicz, Bethany Murphy, Leah Noelte, Molly O'Halloran, Alissa Pacheco, Madeleine Pagano, Madison Paine, Tulsi Patel, Brianna Penacho, Allison Pereira, Nathan Pickett, Rachel Pion, Morgan Platt, Corinne Poirier, Connor Pozzi, Jesse Pozzi, Amanda Read, Sabrina Russell, Emily Salois, Iris Scherma, Lindsey Scott, Leanne Silva, Sofia Silva, Anne Silveira, Kathryn Silveira, Jenna Smith, Ariya Sonethavy, Jessica-Lyn Sweet, Lauren Trudeau, Sonya Valente, Julia Vieira, Barbara Wang, Sasha Wilhelm-Hart, Sophie Zirkel

Advisors: Ms. Kozlowski, Ms. McGovern, and Ms. Wilson

PORTUGUESE CLUB

Alexis Aguiar, Nicholas Albuquerque, Alizabeth Almeida, Kaleigh Almeida, Cheyenne Ayotte, Filipa Carvalho, Tiffany Costa, Denise DaGraca, Brian Dias, Celina Fonseca, Brady Fournier, Carmel Garcia, Abigal LaFleur, Mason Martin, Ashley Morgado, Alissa Pacheco, Kyle Plouff, Felicia Prata, Gianna Repoza, Alexis Rocha, Ethan Santos, Haleigh Silva, Katelyn Silvia, Brittany Simas, Leticia Sinkevicius, Lauren Trudeau, Sonya Valente

Advisor: Mrs. Lisa Almeida

CLUBS

STUDENTS AGAINST DESTRUCTIVE DECISIONS (SADD)

Kendra Adams, Dylan DeAmaral, Katelyn Leclerc, Emily Salois
Advisors: Mrs. Angelini and Mrs. Whatley

SCIENCE CLUB

Alexis Ackell, Kendra Adams, Alizabeth Almeida, Andrew Basile, Emily Botelho, Matt Broadmeadow, Caitlin Cabral, Ciara Conway, Anthony Heng, Sara Houle, Jordyn Klegraefe, Katelyn Leclerc, Jessica Leech, Abe Masse, Celia Mendez, Jessica Moszkowicz, Bethany Murphy (Co-President), Madeleine Pagano, Madison Paine, Tulsi Patel, Brianna Penacho, Christopher Roy, Lindsey Scott, Thomas Servidio (Co-President), Owen Shanahan, Andrew Silveira, Jake Trenteseaux, Jacques Turcotte
Advisor: Mrs. Cunard

YOGA CLUB

Emily Botelho, Mason Martin, Iris Scherma, Tatiana Urias, Sophie Zirkel
Advisor: Mrs. Walek

The SHS Drama Club Presents...

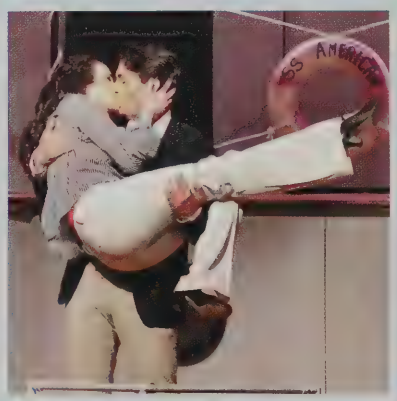

Gabby Blum, Katie Roslonek, Nick Gennari, Lexi Ackell, Ashley Wellman, Andre Martin, Abby Sampson, Mason Martin, Dylan DeAmaral, Maddy Pagano, Jimmy Kappatos, Reilly Eddy, Jordyn Klegraefe, Caitlin Cabral, Olivia Strzaka, Olivia Klegraefe, Tatiana Urias, Holly Carroll, Natasha Beckman, Roth Santos, Julia Vieira, Casey L'Heureux, Carley Poirier and Elijah Benson

ANYTHING GOES

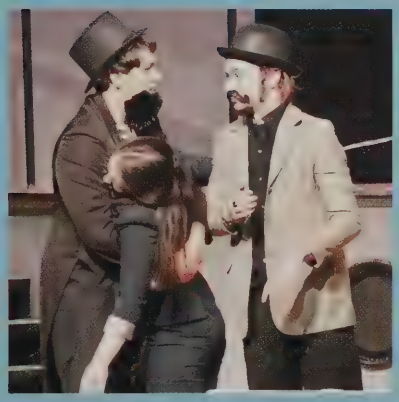

Jazz Band

Alexis Ackell, Erin Broadmeadow, Matthew Broadmeadow, Nathan Costa, Richard Curzake, Devlin Danner, Nathan Ferreira, Tim Fortin, Shane Halajko, Samantha Hess, Jason Ho, Michael Ho, Griffin Hoskins, Kyle Kane, Brittney Keeley, Kurt Lawson, Joshua Marulis, Casey Merola, Jacob Merola, Cameron Pardey, Ethan Santos, Annabel Schneider, Kathryn Silveira, Lauren Voccio

Percussion Ensemble

Brady Fournier, Lindsay Guertin, Anthony Heng, Jason Ho, Jun Hong, Kyle Kane, Casey L'Heureux, Kurt Lawson, Evan Lima, Michaela Ludwig, Katerina Parker, Kyle Ruginski, Abigail Sampson, Kathleen Santos, Sonya Valente and Lauren Voccio

DIRECTOR: Mr. Rob Martin

Executive Board

President: Erin Langlois
Vice President: Annabel Schnieder
Activities Coordinators:
Anthony Heng and Ryan Silveira
Concert Band Representative:
Abby Sampson

Drum Majors

Lauren Voccio and Corinne Poirier

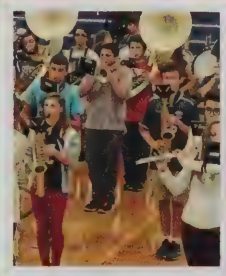

Concert Band

Caleb Bento, Lillan Birch, Abigail Brennick, Collin Brown, Nathan Costa, Hannah Forrest, Brady Fournier, Robert Gerardi, Cedrick Gustave, Jun Hong, Emily Jankowski, Evan Lima, William Ott, Aditi Patel, Pritesh Patel, Deirdre Rocha, Nolan Rutter, Hanna Saisselin, Abigail Sampson, Kelley Shanahan, Leanne Silva, Matthew Silveira, Samantha Silveira, Bethany Smith, Hannah Stoepker, Patrick Truedeau and Julia Walters

BAND

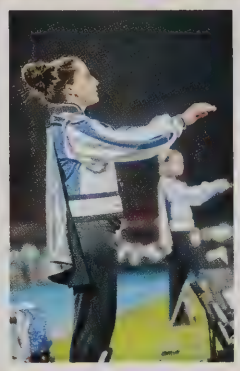

Symphonic Band

Alexis Ackell, Matthew Alves, Nathan Amaral, Morgan Anderson, Ariana Ayala, Savannah Barishian, Michael Belcher, Emily Botelho, Noah Brennick, Erin Broadmeadow, Matthew Broadmeadow, Kathryn Calverley, Holly Carroll, Jacob Costa, Richard Curzake, Devlin Danner, Zachary DeBlois, Reilly Eddy, Nathan Ferreira, Jonathan Field, Celina Fonseca, Timothy Fortin, Kaitlin Garabian, Meghan Gorton, Lindsay Guertin, Shane Halajko, Anthony Heng, Samantha Hess, Jason Ho, Michael Ho, Griffin Hoskins, Kyle Kane, James Kappatos, Brittney Keeley, Casey L'Heureux, Erin Langlois, Kurt Lawson, Nathan Lemos, Michaela Ludwig, Sara Mallon, Brian Marulis, Joshua Marulis, Abraham Masse, Casey Merola, Jacob Merola, Charles St. Michel, Eleni Mihailides, Jacob Moreira, Aidan Morrison, Gabrielle Oliver, Madison Paine, Ethan Paiva, Cameron Pardey, Katerina Parker, Rachel Pion, Corinne Poirier, Connor Pozzi, Jesse Pozzi, Justin Pruett, Kyle Ruginski, Maria Santana, Nicholas Santana, Ethan Santos, Kathleen Santos, Annabel Schneider, Rachael Servidio, Jacqueline Sicard, Elizabeth Silva, Haleigh Silva, Andrew Silveira, Anne Silveira, Kathryn Silveira, Ryan Silveira, Katelyn Silvia, Nathan Smith, Sonya Valente, Julia Vieira, Lauren Voccio, Adam Walters, Barbara Wang, Ashley Wellman, AudreyRose Wooden and Sophie Zirkel

AFTERNOON with the Arts

Hosted by: Senior, Jimmy Kappatos

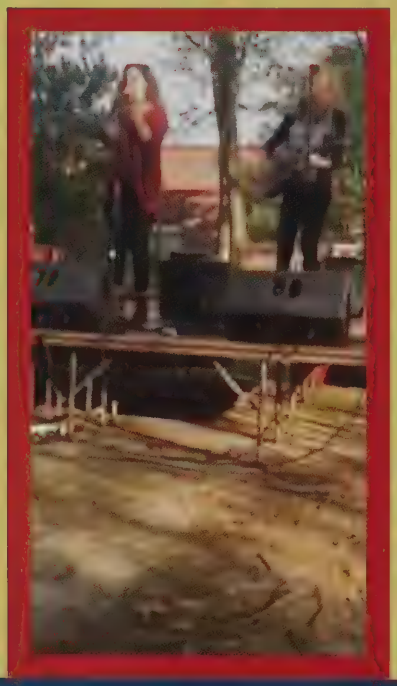

ARTWORK

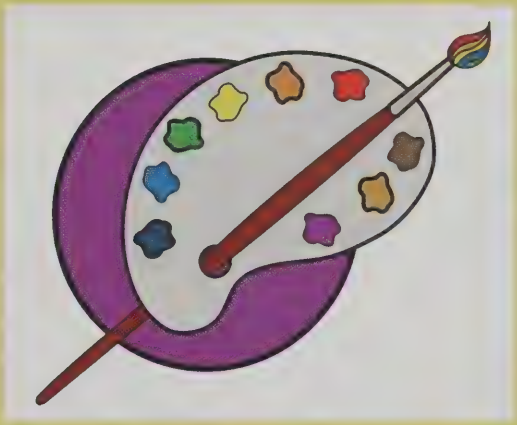

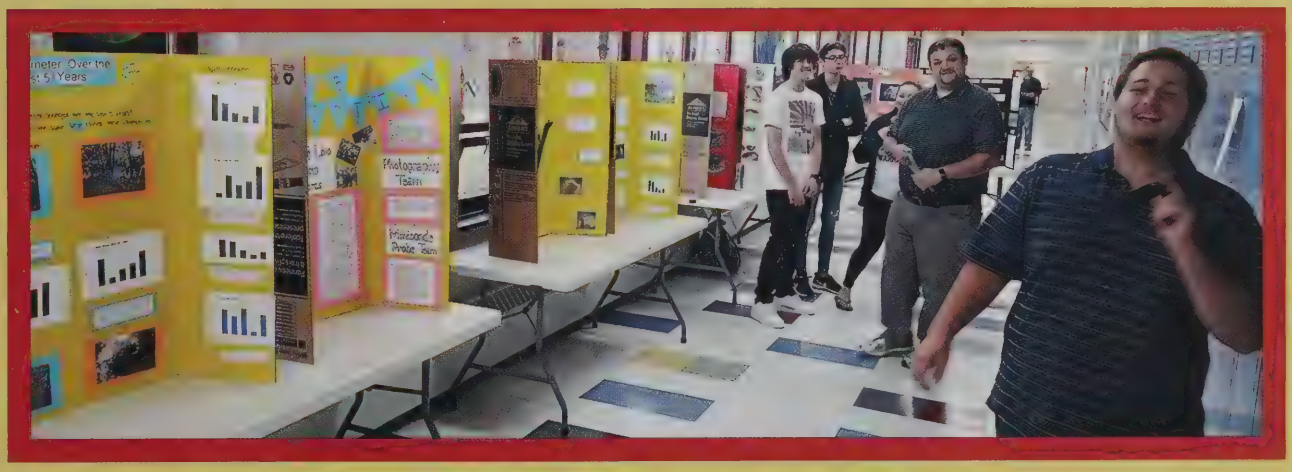

Faculty & Staff

Administration

Principal

Dr. Jones

Vice Principal

Mr. Aguiar

Director of Guidance

Mrs. Whatley

Guidance

Mr. Byrne

Mr. Cunard

Mrs. Mello

Mrs. Powers

Secretaries

Mrs. Chianese

Mrs. Prata

Nurse

Mrs. Rok

Mrs. Gordon

Library Specialists

Mrs. Larson

World Languages

Mrs. Almeida

Mrs. Geremia

Ms. Marinucci

Mrs. Pelicano

Arts & Technology

Miss Jones Pearson

Mrs. Machado-Cook

Mr. Smialek

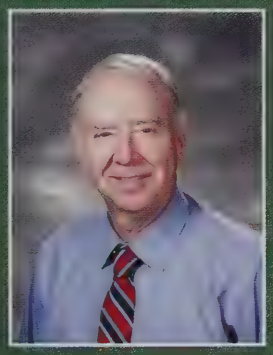
Mr. Devlin

Mr. Moran

Wellness

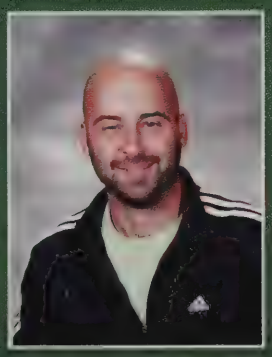
Mr. Cordeiro

Mrs. Dahmer

Miss DeFusco

Mr. Miller

English

Mrs. Camara-Pomfret

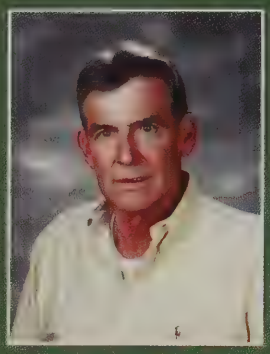
Mr. Crippen

Mr. Darran

Mrs. Hellmold

Mrs. Kinniburgh

Mrs. McVeigh

Mrs. Mirza

History

Mr. Censabella

Miss Nelson

Mr. Petrucci

Mrs. Salisbury

Mr. Winsor

Science

Mr. Bonneau

Mrs. Borden

Mrs. Cunard

Mr. Gerbi

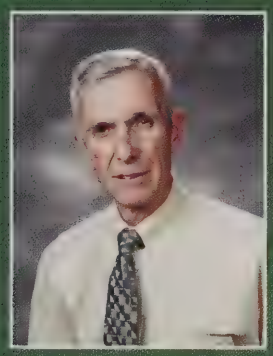
Mr. Lancaster

Mr. Mello

Mr. Wills

Mathematics

Mrs. Costello

Mrs. Horton

Mr. Parente

Ms. Santos

Mrs. Schebel

Student Support Services

Mrs. Abbott

Mrs. Almeida

Mrs. Amaral

Mrs. Berube

Mr. Berwick

Mrs. Capizzo

Mr. Cote

Ms. Ferrick

Mrs. Fitzgerald

Ms. Fontaine

Mrs. Giammarco

Mr. Gibbons

Mrs. Kaplan

Student Support Services

Ms. Kozlowski

Mrs. Laliberte

Ms. Lawrence

Mr. Marr

Mr. MacKnight

Miss Nastari

Mrs. Walek

Ms. Wilson

Mrs. Zarzycki

Not Pictured:

Mrs. Angelini
Mrs. Cloutier
Mr. Costello
Mr. Hoogerzeil
Mrs. Pereira

TEACHER

MOST DEDICATED

Mrs. Horton & Mr. Mello

MOST ENERGETIC

Mr. Darran & Ms. Marinucci

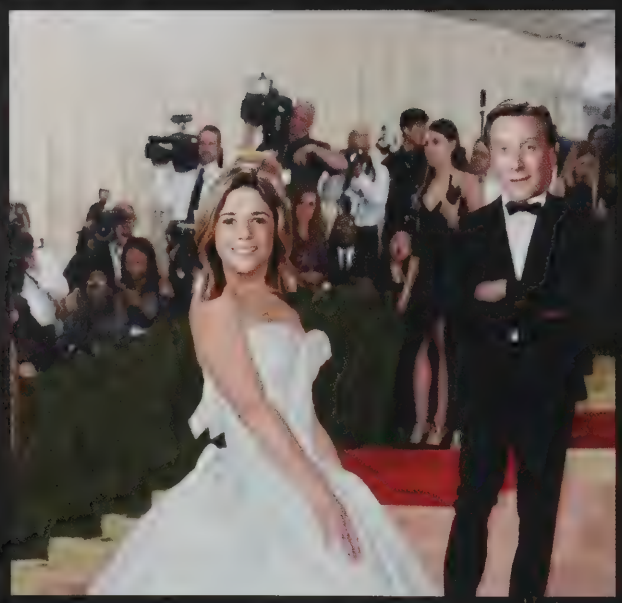

BEST DRESSED

Mrs. Capizzo & Mr. Petrucci

BEST SAYINGS

Mr. Winsor & Ms. Nelson

SUPERLATIVES

MOST LIKELY TO APPEAR ON JEOPARDY

Mr. Gerbi & Mrs. Borden

MOST LIKELY TO CALL YOU OUT

Mr. Crippen & Ms. DeFusco

MOST ORGANIZED

Mrs. Larson & Mr. Bonneau

FACULTY CLASS COUPLE

Mr. & Mrs. Mello

YEARBOOK STAFF

Lauren Abbott

Kendra Adams

Erin Broadmeadow

Emily Ferreira

Jocelyn Fournier

EDITORS

Anne Silveira

Kathryn Silveira

Kaitlin Garabian

Jacob Merola

Madison Paine

Allison Pereira

Deirdre Rocha

Emily Salois

Emma Sanders

Annabel Schneider

Matthew Silveira

Julia Vieira

ADS FOR GRADS

Parents, guardians, and local businesses congratulated the graduating seniors on their success throughout high school.

Em, you amaze me in everything you do! No worries.
Love you lots,
Mom.

Always remember who you are, and to run with all of your heart. Go get 'em.

Love you,
Mom, Shane &
Dublin

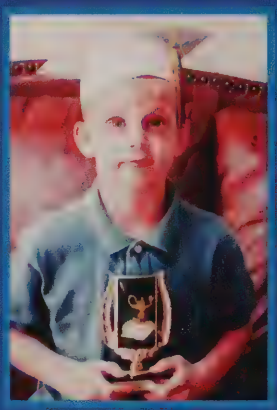

Can't believe our "baby" is graduating!
Follow your passion and stay true to yourself!
We love you forever!
Mom, Dad, Stacie & Troy

I am so proud of you Carley Beth! I love you forever, I'll like you for always. As long as I'm living, my baby you'll be.
-Mom

Watch out, world!
Great things are bound to happen!
Reilly, We are so very proud of you!

Love you,
Mom and Tyler
(Go Weedle!!)

Kendra Rose,
We are so proud of all you've accomplished. More than that, we are proud of the young woman you've become. You have a beautiful soul. Your positive outlook allows you to always see the good in people. Your future is as bright as you are. Always be you!!
Love you, my Rosie.

Love, Mom, Dad & Bailey

Maddy, Congratulations! You did it! You have achieved so much and have so many opportunities ahead of you. You inspire and bring joy to everything you touch. You'll be missed greatly when you go to college, but you make us so proud knowing others will smile in your presence as much as you have made us. We love you- Mom, Dad, Sammy, Olivia, Schwartz, Lemieux, and Maggie.

Sara
Congratulations on a job well done! We are so proud of everything that you have accomplished. Follow your dreams and stay true to yourself.
We love you!
Mom, Dad & Allie

Madison,
Can't believe this day is finally here.
From the moment you were born, we knew our lives would never be the same. You showed us very early on that there wasn't a single thing that you couldn't accomplish once you put your mind to it. You have always been a strong, independent, tenacious young lady with a crazy sense of humor. Your laughter is contagious and you have a heart of gold! We are so proud of the young woman you have become and we know you will achieve all of your dreams. We love you to the moon and back!!

'If you can dream it, you can do it'
-Walt Disney

Love,
Mom, Dad and Sam

CONGRATULATIONS!
Josh

We are so proud of all your accomplishments.
We know you'll do great as you
start your new adventure!
Love,
Dad, Mom and Brian

Erin,
We are so proud of all your accomplishments but also of the thoughtful and caring woman you have become. "Your time as a caterpillar has expired. Your wings are ready. Always remember you are braver than you believe, stronger than you seem, smarter than you think and twice as beautiful as you ever imagined."
Congratulations! All our love, Dad (Chawls), Mom (Mooma) and Megan

Nathan Smith

"You're off to Great Places!
Today is your day!
Your mountain is waiting,
So...get on your way!"
~Dr. Seuss

Congratulations Nathan!
We are so proud of you and what you have accomplished. This is just the beginning and we know great things lie ahead for you.

With love,
Mom, Dad, Nick,
Bethany and Nana

Pooh-Bear, Do you remember the days you would run around dressed like Blues Clues Steve, or Batman and call for He-He? Now you are a young man. Where did the time go? Thanks for being a great kid. We imagine you will do wonderful things ahead.
Love, Yemming, M, B, B

Pawtucket
Credit Union
The smarter way to bank

Congratulations
Seekonk High School
Class of 2016

Anne and Katie,
We could not be more proud of the young ladies you have become. You amaze us everyday with your hard work and dedication in all that you do. Congratulations!
Love you!
Mom, Dad, Matt and Nana

Molly O'Halloran

Hannah Machado

BEST WISHES CLASS of 2016

from the Athletic Boosters and PAC

Josh Marulis

Emily Ferreira

Special Acknowledgements

Mrs. Dee Berube

Dee Berube worked tirelessly for fifteen years in the Special Education Department, with the last four as a valued member of the STARS program. During her time here, she helped countless young men and women succeed in ways they dared not dream. Her unique style of support allowed her recent students to fully participate in all aspects of school, both in and out of the classroom Mrs. Berube is a fiery, passionate advocate, never shying away from any task she felt would enrich the school or her students. Her absence leaves a void that will not easily be filled. Thank you and Good luck!